



The power in water!

PVC-U FITTINGS

CATALOGUE 2024

www.acquasource.gr





ACQUA SOURCE **Η ΔΥΝΑΜΗ ΣΤΟ ΝΕΡΟ!**

ΠΑΡΑΓΟΥΜΕ, ΕΠΙΛΕΓΟΥΜΕ, ΠΡΟΣΦΕΡΟΥΜΕ

Παράγουμε ελληνική τεχνογνωσία
εξάγοντας ελληνικά προϊόντα σε
περισσότερες από 40 χώρες.

Και μαζί με αυτό, κάθε φορά "σηκώνουμε"
πιο ψηλά τη σημαία της Ελλάδας!

ACQUA SOURCE **THE POWER IN WATER!**

WE PRODUCE, CHOOSE AND OFFER

We export the Greek know-how and Greek
products to 40 countries.

And concurrently, we "lift" the Greek flag a
little higher every time!



Nick Staras

Πρόεδρος & Διευθύνων Σύμβουλος της εταιρείας
President & CEO of the company



Εταιρεία

Company

Η Acqua Source A.E. ιδρύθηκε το 1970 από τον Νίκο Στάρα. Η πρώτη παραγωγική μονάδα, ξεκίνησε με την επεξεργασία προϊόντων από μπρούντζο και την κατασκευή ορειχάλκινων υλικών πισίνας και σιντριβανιού. Πέντε δεκαετίες μετά από συνεχή έρευνα, μελέτη των αναγκών της αγοράς καθώς και χρήση νέων τεχνολογιών, σας προσφέρουμε ένα ευρύ φάσμα προϊόντων για πισίνα και σιντριβάνι που κατασκευάζονται από πλαστικό και ανοξείδωτο χάλυβα.

Σήμερα, μετά από 54 χρόνια, η εταιρεία μας συγκαταλέγεται στους πιο γνωστούς και αξιόπιστους κατασκευαστές προϊόντων σιντριβανιού και εξοπλισμού πισίνας, εφόσον «εξάγει ελληνική τεχνογνωσία» σε περισσότερες από 40 χώρες σε όλο τον κόσμο.

Η καθιερωμένη δομή της, ο σύγχρονος τεχνολογικός εξοπλισμός, η υψηλή εξειδίκευση, η τεχνογνωσία καθώς και η καθημερινή ενασχόληση με τον κάθε πελάτη ξεχωριστά, συμβάλλουν στην παραγωγή άριστης ποιότητας προϊόντων, υψηλών προδιαγραφών.

Η εταιρεία μας εδρεύει σε ιδιόκτητο, υπερσύγχρονο κτίριο 5.000m² με αυτοτελή μονάδα παραγωγής, στο πιο κεντρικό σημείο της Αθήνας, με άμεση πρόσβαση και από τις δύο Εθνικές Οδούς της Ελλάδας.

Acqua Source S.A. was founded in 1970 by Nikos Staras. The first production unit started operating by processing copper products and constructing bronze swimming pool and fountain equipment.

After five decades of continuous research, study of the market needs as well as the use of new technologies, our company offers a wide range of swimming pool and fountain equipment, made from plastic and stainless steel.

Today, 54 years later, we are among the most famous and trustworthy swimming pool and fountain equipment manufacturers, since we export the Greek know-how to more than 40 countries all over the world.

The vertical structure of the company together with modern technological equipment, high-level specialization and know-how as well as everyday care for our customers, end up in the production of high-quality standards products.

Our headquarters is a modern owned building of 5.000m² with its production unit at the most central spot of Athens, easily accessed from both Greek National Roads.





Η ΥΠΕΡΟΧΗ ΜΑΣ

Η πολυετή εμπειρία μας, ο σύγχρονος εξοπλισμός και οι άριστες σχέσεις με πελάτες και προμηθευτές μας, είναι κάποια από τα στοιχεία που μας χαρακτηρίζουν και μας ξεχωρίζουν.

OUR SUPERIORITY

Our many years of experience, our modern equipment, and excellent relationships with our customers and suppliers, are some of the elements that characterize and distinguish us.

50 ΧΡΟΝΙΑ ΕΝΕΡΓΗΣ ΠΑΡΟΥΣΙΑΣ

Συγκαταλεγόμαστε ανάμεσα στους κορυφαίους κατασκευαστές και προμηθευτές προϊόντων πισίνας, σάουνας και σιντριβανιών.

50 YEARS OF ACTIVE PRESENT

We are among the leading manufacturers and suppliers of pool, sauna and fountain products.

5.000m² ΑΥΤΟΝΟΜΙΑΣ

Στις ιδιόκτητες, υπερσύγχρονες εγκαταστάσεις μας, με αυτοτελή μονάδα παραγωγής.

5.000m² AUTONOMY

In our privately owned, state-of-the-art facilities, with an independent production unit.

100% ΠΡΟΗΓΜΕΝΟΣ ΕΞΟΠΛΙΣΜΟΣ

Επενδύουμε συνεχώς στην ανανέωση & τον εκσυγχρονισμό του εξοπλισμού μας, για να καλύπτουμε όλες τις σύγχρονες τεχνικές προδιαγραφές, με υψηλή εξειδίκευση και τεχνογνωσία.

100% ADVANCED EQUIPMENT

We are constantly investing in the renewal & modernization of our products, to meet all modern technical specifications, with high specialization and excellent technical expertise.

ΠΛΟΥΣΙΑ ΕΞΑΓΩΓΙΚΗ ΔΡΑΣΤΗΡΙΟΤΗΤΑ

"Εξάγουμε" την ελληνική τεχνογνωσία σε περισσότερες από 40 χώρες σε όλο το κόσμο.

DYNAMIC EXPORT ACTIVITY

We "export" our Greek technical expertise to more than 40 countries worldwide.

Παραγωγή

Production

Είμαστε μία Ελληνική παραγωγική μονάδα με διεθνή ποιότητα. Η διασφάλιση της ποιότητας των υπηρεσιών και των προϊόντων της, αποτελεί το κύριο συστατικό αλλά και την εγγύηση για μια επιτυχημένη πορεία στο παρόν και στο μέλλον.

Εξειδικευόμαστε στην κατασκευή εξοπλισμού πισίνας, όπως πολυεστερικά φίλτρα άμμου, αντλίες, λευκά εξαρτήματα, ανοξείδωτα εξαρτήματα, φωτιστικά αλογόνου και LED, μετασχηματιστές, παιχνίδια νερού, εξοπλισμό για κολυμβητήρια, PVC-U εξαρτήματα, κ.ά.

Επιπλέον, κατασκευάζουμε ακροφύσια σιντριβανιού, φωτισμό για σιντριβάνια σε μεγάλη ποικιλία από 20W έως 300W, ολοκληρωμένα ΚΙΤ, πλωτά σιντριβάνια, ολοκληρωμένα συστήματα με σταθερό ή εναλλασσόμενο σχέδιο. Ο μεγαλύτερος όγκος των ακροφυσίων των σιντριβανιών κατασκευάζονται από συνδυασμό χαλκού, μπρούντζου, μετάλλου και ανοξείδωτου ατσαλιού.

Δίνουμε ιδιαίτερο βάρος στην ποιότητα των κατασκευών, γι' αυτό και όλα τα παραπάνω είναι κατασκευασμένα σύμφωνα με τα αυστηρότερα πρότυπα και υπό τις οδηγίες του ISO 9001:2015, OHSAS 18001:2013 και ISO 14001:2015.

Επιπλέον όμως της κατασκευαστικής εξειδίκευσης στον εξοπλισμό πισίνας και σιντριβανιού, η εταιρεία μας εισάγει και εμπορεύεται μία μεγάλη ποικιλία προϊόντων, που είναι διαθέσιμα για άμεση αποστολή, όπως προϊόντα καθαρισμού και συντήρησης πισίνας, παιχνίδια νερού, προϊόντα υδρομασάζ – spa και σάουνες.

Acqua Source S.A. is a Greek production unit with international quality. It ensures high-level services and products, which is the main reason for its success, as well as its warranty for the present and the future.

We specialise in manufacturing swimming pool equipment, such as fibreglass sand filters, pumps, white goods, stainless steel components, halogen and LED lights, transformers, aquatic games, competition swimming pool equipment, PVC-U accessories etc.

We also manufacture fountain effect nozzles, a wide variety of fountain lighting (from 20W to 300W), complete fountain kits, floating fountains, and complete fountain systems in constant design or with programme. Most of the fountain effect nozzles are made of a combination of copper, bronze and stainless steel.

Our company places special emphasis on quality construction, so all the above are manufactured according to the most strict standards according to ISO 9001:2015, OHSAS 18001:2013 and ISO 14001:2015.

Together with its specialized swimming pool and fountain equipment, we also import and trade a vast range of ready-to-send products, such as swimming pool cleaning and maintenance products, aquatic games, spas – hydromassage and saunas.



Βρισκόμαστε Παντού!

We are everywhere!



Join us
on our social network



Η ΕΞΑΓΩΓΙΚΗ ΜΑΣ ΔΡΑΣΤΗΡΙΟΤΗΤΑ

Η εταιρεία μας αναπτύσσει μία έντονη εξαγωγική δραστηριότητα, σε περισσότερες από 40 χώρες της Ευρώπης, Ασίας, Μέσης Ανατολής και Αφρικής.

Στρατηγικοί παράγοντες επιτυχίας αποτελούν οι διαρκείς επενδύσεις στη συνεχή έρευνα, μελέτη των αναγκών της αγοράς καθώς και χρήση νέων τεχνολογιών, ώστε να παρέχει ολοκληρωμένες, ποιοτικές λύσεις τεχνογνωσίας.

Η συστηματική δραστηριότητα του Τμήματος Εξαγωγών καθιστά την Acqua Source A.E. μια δυναμική παρουσία στη διεθνή αγορά ενώ συμβάλλει στη δημιουργία μιας ισχυρής "επωνυμίας" σε δύσκολες και ανταγωνιστικές αγορές.

OUR EXPORT ACTIVITY

We have developed a strong export activity, to more than 40 countries of Europe, Asia, the Middle East and Africa.

A strategic success factor is the continuous investment in research, study of the market needs as well as use of new technologies to provide comprehensive, qualitative know-how solutions.

The systematic activity of the Export Department makes Acqua Source S.A. a dynamic presence in the international market while helping to create a strong "brand name" in challenging and competitive markets.



ΚΑΤΗΓΟΡΙΕΣ ΚΑΤΑΛΟΓΟΥ CATALOG CATEGORIES



PVC-U εξαρτήματα πιέσεως

PVC-U pressure products

..... 13



PVC-U σωλήνες & εξαρτήματα
αποχέτευσης

PVC-U sewage products

..... 87



Σωλήνες αποστράγγισης
& προστασίας καλωδίων

Drainage/Cable pipes

..... 95



Αντλίες υδάτων

Water pumps

..... 99

ΠΕΡΙΕΧΟΜΕΝΑ

INDEX

| | |
|---|------------|
| ΣΩΛΗΝΕΣ PVC-U (ΣΚΛΗΡΟΙ/ΕΥΚΑΜΠΟΙ) PVC-U PIPES (RIGID/FLEXIBLE) | 13 |
| PVC-U ΕΞΑΡΤΗΜΑΤΑ ΚΟΛΛΗΤΑ PVC-U SOLVENT SOCKET FITTINGS | 19 |
| PVC-U ΕΞΑΡΤΗΜΑΤΑ ΜΙΚΤΑ (ΚΟΛΛΗΤΑ/ΒΙΔΩΤΑ) PVC-U MIXED FITTINGS (SOCKET/TREADED) | 32 |
| PVC-U ΕΞΑΡΤΗΜΑΤΑ ΒΙΔΩΤΑ PVC-U THREADED FITTINGS | 39 |
| PP ΕΞΑΡΤΗΜΑΤΑ PP CLAMP SADDLES | 43 |
| PVC-U ΡΑΚΟΡ PVC-U UNIONS | 44 |
| PVC-U ΣΥΝΔΕΣΕΙΣ PVC-U MANIFOLD FITTINGS | 46 |
| PVC-U ΣΦΑΙΡΙΚΕΣ ΒΑΝΝΕΣ PVC-U BALL VALVES | 50 |
| PVC-U ΒΑΛΒΙΔΕΣ ΑΝΤΕΠΙΣΤΡΟΦΗΣ PVC-U CHECK VALVES | 57 |
| PVC-U ΒΑΝΝΕΣ BUTTERFLY PVC-U BUTTERFLY VALVES | 60 |
| PVC-U ΒΑΝΝΕΣ ΜΕ ΔΙΑΦΡΑΓΜΑ PVC-U DIAPHRAGM VALVES | 62 |
| PVC-U ΒΑΝΝΕΣ ΜΕ ΜΟΤΕΡ PVC-U ACTUATED VALVES | 63 |
| CHEMICAL RESISTANCE TABLES CHEMICAL RESISTANCE TABLES | 66 |
| ΣΤΗΡΙΓΜΑΤΑ ΣΩΛΗΝΩΣΕΩΝ PIPE SUPPORTS | 76 |
| ΚΟΛΛΕΣ & ΚΑΘΑΡΙΣΤΙΚΑ SOLVENT CEMENTS & CLEANERS | 84 |
| PVC-U ΣΩΛΗΝΕΣ ΑΠΟΧΕΤΕΥΣΗΣ & ΕΞΑΡΤΗΜΑΤΑ PVC-U SEWAGE PIPES & FITTINGS | 87 |
| ΣΩΛΗΝΕΣ & ΕΞΑΡΤΗΜΑΤΑ PIPES & FITTINGS | 95 |
| ΑΝΤΛΙΕΣ ΥΔΑΤΩΝ WATER PUMPS | 99 |
| ΕΛΕΓΚΤΕΣ ΠΙΕΣΗΣ PRESSURE CONTROLS | 108 |



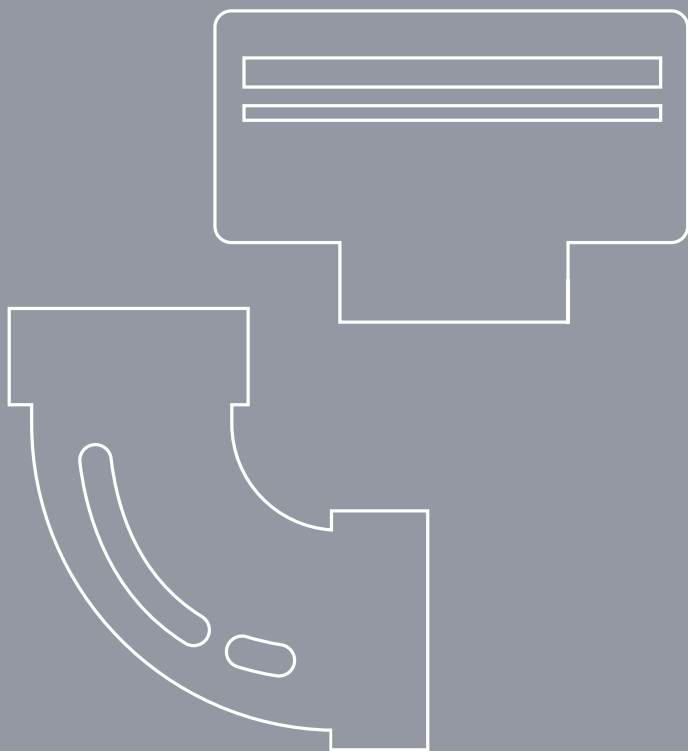

1

PVC-U ΠΙΕΣΕΩΣ

PVC-U pressure products

ΡVC-U ΕΞΑΡΤΗΜΑΤΑ ΠΙΕΣΕΩΣ
PVC-U PRESSURE PRODUCTS

ΡVC-U ΣΩΛΗΝΕΣ & ΕΞΑΡΤΗΜΑΤΑ
ΓΙΑ ΔΙΚΤΥΑ ΑΠΟΧΕΤΕΥΣΗΣ
PVC-U SEWAGE PRODUCTS

ΣΩΛΗΝΕΣ ΑΠΟΣΤΡΑΓΓΗΣ
& ΠΡΟΣΤΑΣΙΑΣ ΚΑΛΩΔΙΩΝ
DRAINAGE/CABLE PIPES

ΑΝΤΛΙΕΣ ΥΔΑΤΩΝ
WATER PUMPS



ΣΩΛΗΝΕΣ ΠΙΕΣΗΣ ΚΑΤΑ Ε.Ν. 1452-2
RIGID PVC-U PRESSURE PIPE E.N. 1452-2



| Εξωτ. Διάμετρος External diameter | 10 bar | 16 bar |
|--------------------------------------|--------|--------|
| Ø25 | ✓ | ✓ |
| Ø32 | ✓ | ✓ |
| Ø40 | ✓ | ✓ |
| Ø50 | ✓ | ✓ |
| Ø63 | ✓ | ✓ |
| Ø75 | ✓ | ✓ |
| Ø90 | ✓ | ✓ |
| Ø110 | ✓ | ✓ |
| Ø125 | ✓ | ✓ |
| Ø140 | ✓ | ✓ |
| Ø160 | ✓ | ✓ |
| Ø200 | ✓ | ✓ |
| Ø225 | ✓ | ✓ |
| Ø250 | ✓ | ✓ |
| Ø280 | ✓ | ✓ |
| Ø315 | ✓ | ✓ |
| Ø355 | ✓ | ✓ |
| Ø400 | ✓ | ✓ |
| Ø450 | ✓ | ✓ |
| Ø500 | ✓ | ✓ |
| Ø630 | ✓ | ✓ |



ΕΥΚΑΜΠΤΟΣ ΣΩΛΗΝΑΣ ΠΙΕΣΗΣ
FLEXIBLE PVC-U PRESSURE PIPE



Εύκαμπτος σωλήνας από PVC άκαμπτου σπιδράλ, κατασκευασμένος με ειδικό πρόσθετο αντιολισθητικό υλικό που παρέχει εξαιρετική αντίσταση στη θραύση. Ο σωλήνας διαθέτει ακριβείς εξωτερικές διαμέτρους για εύκολη συναρμολόγηση εξαρτημάτων. Το εσωτερικό λείο στρώμα παρέχει αποτελεσματική ροή νερού (σημαντικός παράγοντας υγιεινής). Κατασκευασμένος σύμφωνα με το πρότυπο ISO 3994: 2007, τύπου 2. Μέγιστη πίεση λειτουργίας: 5 bar.

Χαρακτηριστικά:

- Χρώμα: γκρι ή λευκό.
- Διατίθεται σε ρολά 25 και 50 μέτρων.

Εφαρμογές:

- Πισίνες, αντί του άκαμπτου PVC-U σωλήνα.
- Μπανιέρες, υδρομασάζ.

Εύρος θερμοκρασίας:

-5°C έως +50°C

Flexible PVC hose with rigid spiral, manufactured using a special antishock additive that provides excellent crush resistance. The hose has got accurate external diameters for easy assembly of fittings.

The inside smooth inner layer provides efficient water flowing (an important hygiene factor). Manufactured according to ISO 3994:2007, type 2. Max. working pressure: 5 bar.

Specifications:

- Color: grey or white.
- Available in coils of 25 and 50 meters.

Applications:

- Swimming pools, instead of the rigid PVC-U pipe.
- Hydro massage tubs.

Temperature range:

-5°C up to +50°C

| Κωδικός Code | Μήκος Length (m) | Εσωτερική διάμετρος Inner diameter (mm) | Εξωτερική διάμετρος Outer diameter (mm) | Πάχος τοιχώματος Thickness (mm) | Βάρος Weight (kg/m) | Πίεση λειτουργίας Working press (bar) |
|--------------|------------------|---|---|---------------------------------|---------------------|---------------------------------------|
| SH-200/50 | 50 | 15 | 20,3 | 2,6 | 0,18 | 5,6 |
| SH-250/25 | 25 | 20 | 25,0 | 2,5 | 0,21 | 5,6 |
| SH-250/50 | 50 | 20 | 25,0 | 2,5 | 0,21 | 5,6 |
| SH-320/25 | 25 | 26 | 32,2 | 3,2 | 0,38 | 5,0 |
| SH-320/50 | 50 | 26 | 32,2 | 3,2 | 0,38 | 5,0 |
| SH-400/25 | 25 | 34 | 40,2 | 3,1 | 0,47 | 4,0 |
| SH-400/50 | 50 | 34 | 40,2 | 3,1 | 0,47 | 4,0 |
| SH-500/25 | 25 | 43 | 50,0 | 3,6 | 0,75 | 4,0 |
| SH-500/50 | 50 | 43 | 50,0 | 3,6 | 0,75 | 4,0 |
| SH-630/25 | 25 | 55 | 63,4 | 4,2 | 1,03 | 4,0 |
| SH-630/50 | 50 | 55 | 63,4 | 4,2 | 1,03 | 4,0 |
| SH-750/25 | 25 | 68 | 75,0 | 3,8 | 1,15 | 3,0 |
| SH-900/25 | 25 | 80 | 90,0 | 5,0 | 1,95 | 3,0 |

ΜΗΧΑΝΙΣΜΟΣ ΕΛΕΓΧΟΥ ΔΙΑΡΡΟΩΝ PVC-U MECHANISM FOR THE TESTING OF PVC-U PIPES' LEAKAGE



Μηχανισμός για τον γρήγορο έλεγχο πιθανών διαρροών σε PVC-U σωλήνες που ενδεχομένως έχουν υποστεί ρωγμή, καταστροφή ή κακή συγκόλληση εξαρτημάτων.

Ο μηχανισμός τοποθετείται σαν τάπα μέσα στο σωλήνα. Αφού κλείσουμε όλες τις εξόδους γεμίζουμε με νερό όλο το δίκτυο και με τη βοήθεια υδραυλικής πρέσας πιέζουμε στο βαθμό της επιθυμητής πίεσης. Η ένδειξη στο μανόμετρο θα μας δείξει αν υπάρχει διαρροή.

Χαρακτηριστικά:

Υλικό:

- Μέταλλο
- Φυσικό ελαστικό

Mechanism for fast testing of PVC-U pipes' leakage that might have undergone cracking, damage or bad welding of fittings.

The mechanism is inserted as a cap inside the pipe. We seal all exits and fill with water the whole network. With the help of a hydraulic press we apply pressure up to the desired pressure rate. The pressure gauge indication will show us if there is any leakage.

Specifications:

Material:

- Metal
- Natural rubber

| Κωδικός Code | Διάμετρος Diameter |
|-----------------|-----------------------|
| CCL-P32 | Ø32 |
| CCL-P40 | Ø40 |
| CCL-P50 | Ø50 |
| CCL-P63 | Ø63 |
| CCL-P75 | Ø75 |



ΤΕΧΝΙΚΑ ΧΑΡΑΚΤΗΡΙΣΤΙΚΑ ΕΞΑΡΤΗΜΑΤΩΝ PVC-U & ΒΑΛΒΙΔΩΝ TECHNICAL CHARACTERISTICS OF THE PVC-U FITTINGS & VALVES

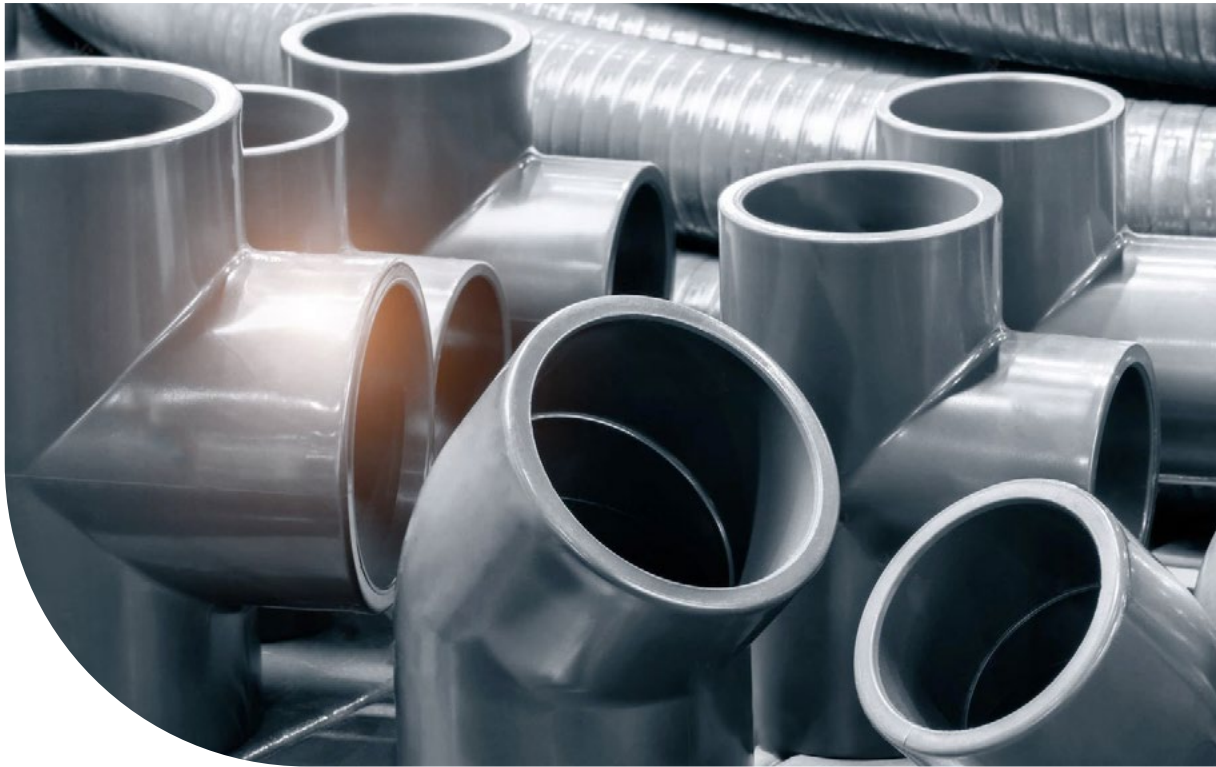

Pressure-temperature diagram for PVC-U fittings & valves

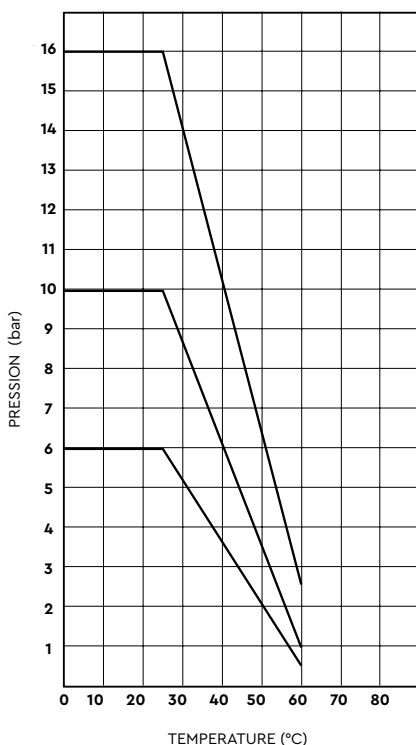

Υλικό:

- Μη πλαστικοποιημένο πολυβινυλοχλωρίδιο (PVC-U).

Διαστάσεις:

- Όλα τα μεγέθη σύμφωνα με το πρότυπο EN 1452.

Συνθήκες λειτουργίας:

- Με εξαρτήματα κολλητά:
Από 16mm έως 140mm = PN16 στους 20°C.
Από 160mm έως 315mm = PN10 στους 20°C.
- Εξαρτήματα με σπείρωμα: Όλα τα μεγέθη PN10 στους 20°C.

Υδραυλική δοκιμή:

- Σύμφωνα με το πρότυπο UNE-EN 917.

Εγκατάσταση:

- Συνιστάται χρήση τεφλόν για εξαρτήματα με σπείρωμα.
- Συνιστάται χρήση κόλλας Tetrahydrofurane για εξαρτήματα κολλητά (κόλλα CH).

Material:

- Unplasticised Polyvinyl chloride (PVC-U).

Dimensions:

- All sizes according to the EN 1452.

Work Conditions:

- By cement joint fittings:
From 16mm to 140mm = PN16 at 20°C.
From 160mm to 315mm = PN10 at 20°C.
- By threaded fittings:
All sizes PN10 at 20°C.

Hydraulic test:

- In accordance to the UNE-EN 917.

Assembly:

- The use of P.T.F.E. film is recommended for threaded fittings.
- The use of a Tetrahydrofurane adhesive for solvent cement fittings (CH-Adhesive) is recommended.



ΓΩΝΙΑ 90°
ELBOW 90°

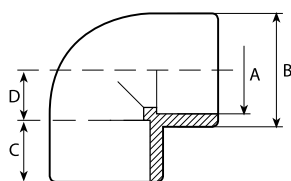

| Κωδικός Code | DN | A | B | C | D | Ø | Τμχ/Κουτί Pcs/Box |
|-----------------|-----|-----|-----|-----|-------|-----|----------------------|
| 7101016 | 10 | 16 | 22 | 14 | 9 | 16 | 100A |
| 7101020 | 15 | 20 | 27 | 16 | 10 | 20 | 50A |
| 7101025 | 20 | 25 | 32 | 19 | 14,75 | 25 | 75B |
| 7101032 | 25 | 32 | 40 | 22 | 18,5 | 32 | 90C |
| 7101040 | 32 | 40 | 50 | 26 | 23 | 40 | 100D |
| 7101050 | 40 | 50 | 62 | 31 | 27 | 50 | 100H |
| 7101063 | 50 | 63 | 75 | 38 | 32,5 | 63 | 60H |
| 7101075 | 65 | 75 | 90 | 44 | 40 | 75 | 38H |
| 7101090 | 80 | 90 | 110 | 51 | 48 | 90 | 20H |
| 7101110 | 100 | 110 | 131 | 61 | 58 | 110 | 12H |
| 7101125 | 110 | 125 | 148 | 69 | 67 | 125 | 8H |
| 7101140 | 125 | 140 | 164 | 76 | 71 | 140 | 6H |
| 7101160 | 150 | 160 | 180 | 86 | 81 | 160 | 4H |
| 7101200 | 175 | 200 | 225 | 106 | 101 | 200 | 3K |
| 7101225 | 200 | 225 | 252 | 119 | 113,5 | 225 | 2K |
| 7101250 | 225 | 250 | 284 | 131 | 126 | 250 | 1K |
| 7101315** | 300 | 315 | 352 | 164 | 158,5 | 315 | 1 |
| 7101355 | - | - | - | - | - | 355 | - |
| 7101400* | 400 | - | - | - | - | 400 | - |

*PN5
**PN8

ΓΩΝΙΑ 90°
ELBOW 90°

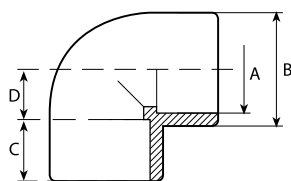

| Κωδικός Code | DN | A | B | C | D | PN | Ø | Τμχ/Κουτί Pcs/Box |
|-----------------|----|----|----|----|------|----|----|----------------------|
| ELNI-9050 | 40 | 50 | 62 | 31 | 27 | 16 | 50 | 60 |
| ELNI-9063 | 50 | 63 | 75 | 38 | 32,5 | 16 | 63 | 29 |
| ELNI-9075 | 65 | 75 | 90 | 44 | 40 | 16 | 75 | 36 |



ΓΩΝΙΑ 45°
ELBOW 45°

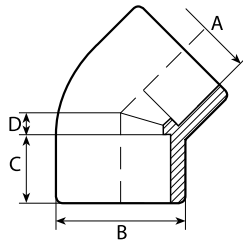

| Κωδικός Code | DN | A | B | C | D | ∅ | Τμχ/Κουτί Pcs/Box |
|-----------------|-----|-----|-----|-----|------|-----|----------------------|
| 7102016 | 10 | 16 | 25 | 14 | 7 | 16 | 100A |
| 7102020 | 15 | 20 | 27 | 16 | 5 | 20 | 60A |
| 7102025 | 20 | 25 | 32 | 19 | 6 | 25 | 80B |
| 7102032 | 25 | 32 | 40 | 22 | 7,5 | 32 | 100C |
| 7102040 | 32 | 40 | 50 | 26 | 9,5 | 40 | 120D |
| 7102050 | 40 | 50 | 63 | 31 | 11,5 | 50 | 120H |
| 7102063 | 50 | 63 | 75 | 38 | 14 | 63 | 60H |
| 7102075 | 65 | 75 | 90 | 44 | 16,5 | 75 | 40H |
| 7102090 | 80 | 90 | 110 | 51 | 19,5 | 90 | 26H |
| 7102110 | 100 | 110 | 131 | 61 | 23 | 110 | 16H |
| 7102125 | 110 | 125 | 148 | 69 | 27 | 125 | 8H |
| 7102140 | 125 | 140 | 163 | 76 | 30 | 140 | 6H |
| 7102160 | 150 | 160 | 180 | 86 | 34 | 160 | 5H |
| 7102200 | 175 | 200 | 225 | 106 | 42 | 200 | 4K |
| 7102225 | 200 | 225 | 252 | 119 | 48 | 225 | 2H |
| 7102250 | 225 | 250 | 284 | 131 | 53,5 | 250 | 2K |
| 7102315** | 300 | - | - | - | - | 315 | 1K |
| 7102355 | - | - | - | - | - | 355 | - |
| 7102400* | 400 | - | - | - | - | 400 | - |

*PN5

**PN8

ΓΩΝΙΑ 45°
ELBOW 45°

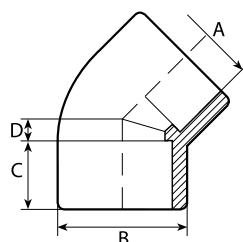

| Κωδικός Code | DN | A | B | C | D | PN | ∅ | Τμχ/Κουτί Pcs/Box |
|-----------------|----|----|----|----|-------|----|----|----------------------|
| ELNI-4050 | 40 | 50 | 63 | 31 | 11,50 | 16 | 50 | 69 |
| ELNI-4063 | 50 | 63 | 75 | 38 | 14 | 16 | 63 | 80 |
| ELNI-4075 | 65 | 75 | 90 | 44 | 16,5 | 16 | 75 | 24 |



ΚΑΜΠΥΛΗ 90°
BEND 90°

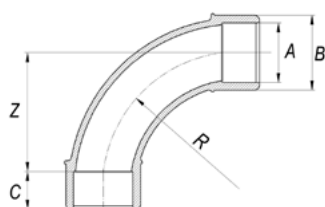

| Κωδικός Code | DN | A | B | C | R | Z | PN | Ø | Τμχ/Κουτί Pcs/Box |
|-----------------|-----|----|-----|----|-----|-----|----|-----|----------------------|
| 7110020 | 15 | 20 | 25 | 16 | 45 | 40 | 16 | 20 | 70B |
| 7110025 | 20 | 25 | 32 | 19 | 58 | 50 | 16 | 25 | 90C |
| 7110032 | 25 | 32 | 40 | 22 | 75 | 64 | 16 | 32 | 50C |
| 7110040 | 32 | 40 | 50 | 26 | 90 | 80 | 16 | 40 | 50D |
| 7110050 | 40 | 50 | 63 | 32 | 100 | 100 | 16 | 50 | 25N |
| 7110063 | 50 | 63 | 75 | 38 | 142 | 127 | 16 | 63 | 25H |
| 7110075 | 65 | 75 | 90 | 44 | 165 | 150 | 16 | 75 | 10U |
| 7110090 | 80 | 90 | 110 | 53 | 208 | 181 | 16 | 90 | - |
| 7110110 | 100 | - | - | - | - | - | 16 | 110 | - |
| 7110125 | 110 | - | - | - | - | - | 10 | 125 | - |
| 7110140 | 125 | - | - | - | - | - | 10 | 140 | - |
| 7110160 | 150 | - | - | - | - | - | 10 | 160 | - |
| 7110200 | 175 | - | - | - | - | - | 4 | 200 | - |
| 7110225 | 200 | - | - | - | - | - | 4 | 225 | - |
| 7110250 | 225 | - | - | - | - | - | 4 | 250 | - |
| 7110315 | 300 | - | - | - | - | - | 4 | 315 | - |
| 7110400 | 353 | - | - | - | - | - | 4 | 400 | - |

ΓΩΝΙΑ 90° ΘΗΛΥΚΗ/ΑΡΣΕΝΙΚΗ
ELBOW 90° FEMALE/MALE

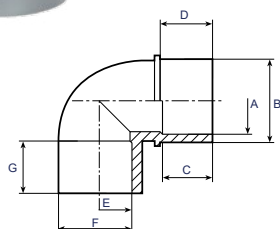

| Κωδικός Code | DN | A | B | C | D | E | F | G | Ø | Τμχ/Κουτί Pcs/Box |
|--------------------|----|----|----|----|----|----|----|----|----------|----------------------|
| 7101550 | 32 | 40 | 50 | 26 | 31 | 50 | 62 | 31 | 40-50-50 | 120H |
| NEW 7101551 | 40 | 50 | 63 | 32 | 38 | 50 | 62 | 32 | 50-63-50 | 100 H |
| 7101563 | 50 | 50 | 63 | 31 | 38 | 63 | 76 | 38 | 50-63-63 | 70H |

ΓΩΝΙΑ 45° ΘΗΛΥΚΗ/ΑΡΣΕΝΙΚΗ
ELBOW 45° FEMALE/MALE

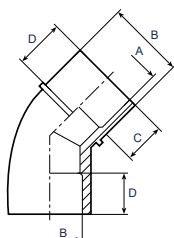

| Κωδικός Code | DN | A | B | C | D | Ø | Τμχ/Κουτί Pcs/Box |
|-----------------|----|----|----|----|----|-------|----------------------|
| 7102550 | 32 | 40 | 50 | 26 | 31 | 40-50 | 120H |
| 7102563 | 40 | 50 | 63 | 31 | 38 | 50-63 | 60H |



TAY 90°
TEE 90°

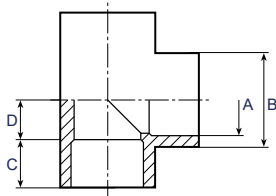

| Κωδικός Code | DN | A | B | C | D | ∅ | Τμχ/Κουτί Pcs/Box |
|-----------------|-----|-----|-----|-----|-------|-----|----------------------|
| 7103016 | 10 | 16 | 25 | 14 | 11 | 16 | 60A |
| 7103020 | 15 | 20 | 25 | 16 | 11 | 20 | 30A |
| 7103025 | 20 | 25 | 32 | 19 | 14 | 25 | 45B |
| 7103032 | 25 | 32 | 40 | 22 | 17 | 32 | 60C |
| 7103040 | 32 | 40 | 50 | 26 | 21 | 40 | 68D |
| 7103050 | 40 | 50 | 63 | 31 | 26 | 50 | 76H |
| 7103063 | 50 | 63 | 75 | 38 | 32 | 63 | 45H |
| 7103075 | 65 | 75 | 90 | 44 | 39 | 75 | 27H |
| 7103090 | 80 | 90 | 110 | 51 | 47 | 90 | 14H |
| 7103110 | 100 | 110 | 131 | 61 | 53 | 110 | 9H |
| 7103125 | 110 | 125 | 148 | 69 | 65 | 125 | 6H |
| 7103140 | 125 | 140 | 163 | 76 | 71 | 140 | 4H |
| 7103160 | 150 | 160 | 180 | 86 | 81 | 160 | 3H |
| 7103200 | 175 | 200 | 223 | 106 | 101 | 200 | 2K |
| 7103225 | 200 | 225 | 252 | 119 | 113,5 | 225 | 1H |
| 7103250 | 225 | 250 | 284 | 131 | 126 | 250 | 1K |
| 7103315 | - | - | - | - | - | 315 | 1 |
| 7103355 | - | - | - | - | - | 355 | - |
| 7103400* | - | - | - | - | - | 400 | - |
| 7103500 | - | - | - | - | - | 500 | - |

*PN4



TAY 90°
TEE 90°

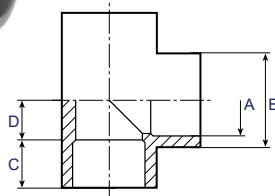

| Κωδικός Code | DN | A | B | C | D | ∅ | Τμχ/Κουτί Pcs/Box |
|-----------------|----|----|----|----|----|----|----------------------|
| TENI-0050 | 40 | 50 | 63 | 31 | 26 | 50 | 45 |
| TENI-0063 | 50 | 63 | 75 | 38 | 32 | 63 | 45 |
| TENI-0075 | 65 | 75 | 90 | 44 | 39 | 75 | 24 |

TAY 45°
TEE 45°

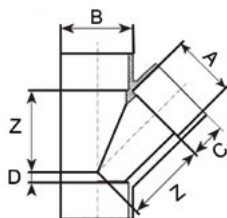

| Κωδικός Code | DN | A | B | C | D | Z | ∅ | Τμχ/Κουτί Pcs/Box |
|-----------------|-----|-----|-----|----|----|-----|-----|----------------------|
| 7111020 | 15 | 20 | 28 | 16 | 7 | 29 | 20 | 25A |
| 7111025 | 20 | 25 | 33 | 19 | 8 | 35 | 25 | 40B |
| 7111032 | 25 | 32 | 42 | 22 | 9 | 45 | 32 | 42C |
| 7111040 | 32 | 40 | 51 | 26 | 10 | 55 | 40 | 50D |
| 7111050* | 40 | 50 | 61 | 32 | 12 | 68 | 50 | 76H |
| 7111063* | 50 | 63 | 76 | 38 | 15 | 85 | 63 | 30H |
| 7111075* | 65 | 75 | 91 | 44 | 18 | 102 | 75 | 16H |
| 7111090* | 80 | 90 | 107 | 51 | 22 | 122 | 90 | 10H |
| 7111110* | 100 | 110 | 134 | 61 | 26 | 149 | 110 | 8K |

*PN10



ΣΥΣΤΟΛΙΚΟ ΤΑΥ 90°
REDUCING TEE 90°

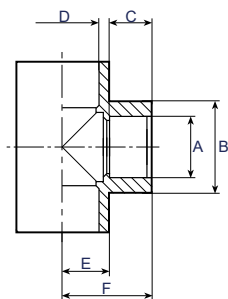

| Κωδικός Code | DN | A | B | C | D | E | F | Ø | Τμχ/Κουτί Pcs/Box |
|-----------------|---------|-----|-----|-----|-----|-----|-----|-----------|----------------------|
| 7104020 | 15-10 | 16 | 25 | 14 | 20 | 13 | 27 | 20 - 16 | 30A |
| 7104025 | 20-10 | 16 | 32 | 14 | 25 | 19 | 33 | 25 - 16 | 45B |
| 7104026 | 20-15 | 20 | 32 | 16 | 25 | 19 | 35 | 25 - 20 | 45B |
| 7104032 | 25-15 | 20 | 40 | 16 | 32 | 23 | 39 | 32 - 20 | 60C |
| 7104033 | 25-20 | 25 | 40 | 19 | 32 | 20 | 39 | 32 - 25 | 60C |
| 7104040 | 32-15 | 20 | 50 | 16 | 40 | 33 | 49 | 40 - 20 | 68D |
| 7104041 | 32-20 | 25 | 50 | 19 | 40 | 30 | 49 | 40 - 25 | 68D |
| 7104042 | 32-25 | 32 | 50 | 22 | 40 | 27 | 49 | 40 - 32 | 68D |
| 7104050 | 40-15 | 20 | 63 | 16 | 50 | 43 | 59 | 50 - 20 | 76H |
| 7104051 | 40-20 | 25 | 63 | 19 | 50 | 40 | 59 | 50 - 25 | 76H |
| 7104052 | 40-25 | 32 | 63 | 22 | 50 | 37 | 59 | 50 - 32 | 76H |
| 7104053 | 40-32 | 40 | 63 | 26 | 50 | 33 | 59 | 50 - 40 | 76H |
| 7104061 | 50-15 | 20 | 75 | 16 | 63 | 56 | 72 | 63 - 20 | 45H |
| 7104062 | 50-20 | 25 | 75 | 19 | 63 | 53 | 72 | 63 - 25 | 45H |
| 7104063 | 50-25 | 32 | 75 | 22 | 63 | 50 | 72 | 63 - 32 | 45H |
| 7104064 | 50-32 | 40 | 75 | 26 | 63 | 46 | 72 | 63 - 40 | 45H |
| 7104065 | 50-40 | 50 | 75 | 31 | 63 | 51 | 72 | 63 - 50 | 45H |
| 7104072 | 65-25 | 32 | 90 | 22 | 75 | 62 | 84 | 75 - 32 | 27H |
| 7104073 | 65-32 | 40 | 90 | 26 | 75 | 58 | 84 | 75 - 40 | 27H |
| 7104074 | 65-40 | 50 | 90 | 31 | 75 | 53 | 84 | 75 - 50 | 27H |
| 7104075 | 65-50 | 63 | 90 | 38 | 75 | 46 | 84 | 75 - 63 | 27H |
| 7104087 | 80-32 | 40 | 110 | 26 | 90 | 73 | 99 | 90 - 40 | 14H |
| 7104088 | 80-40 | 50 | 110 | 31 | 90 | 68 | 99 | 90 - 50 | 14H |
| 7104089 | 80-50 | 63 | 110 | 38 | 90 | 61 | 99 | 90 - 63 | 14H |
| 7104090 | 80-65 | 75 | 110 | 44 | 90 | 55 | 99 | 90 - 75 | 14H |
| 7104107 | 100-40 | 50 | 131 | 31 | 110 | 88 | 119 | 110 - 50 | 9H |
| 7104108 | 100-50 | 63 | 131 | 38 | 110 | 81 | 119 | 110 - 63 | 9H |
| 7104109 | 100-65 | 75 | 131 | 44 | 110 | 75 | 119 | 110 - 75 | 9H |
| 7104110 | 100-80 | 90 | 131 | 51 | 110 | 68 | 119 | 110 - 90 | 9H |
| 7104122 | 110-50 | 63 | 148 | 38 | 125 | 94 | 132 | 125 - 63 | 6H |
| 7104123 | 110-65 | 75 | 148 | 44 | 125 | 88 | 132 | 125 - 75 | 6H |
| 7104124 | 110-80 | 90 | 148 | 51 | 125 | 81 | 132 | 125 - 90 | 6H |
| 7104125 | 110-100 | 110 | 148 | 61 | 125 | 71 | 132 | 125 - 110 | 6H |
| 7104137 | 125-65 | 75 | 163 | 44 | 140 | 102 | 146 | 140 - 75 | 4H |
| 7104138 | 125-80 | 90 | 163 | 51 | 140 | 95 | 146 | 140 - 90 | 4H |
| 7104139 | 125-100 | 110 | 163 | 61 | 140 | 85 | 146 | 140 - 110 | 4H |
| 7104140 | 125-110 | 125 | 163 | 69 | 140 | 77 | 146 | 140 - 125 | 4H |
| 7104157 | 150-80 | 90 | 180 | 51 | 160 | 115 | 166 | 160 - 90 | 3H |
| 7104158 | 150-100 | 110 | 180 | 61 | 160 | 105 | 166 | 160 - 110 | 3H |
| 7104159 | 150-110 | 125 | 180 | 69 | 160 | 97 | 166 | 160 - 125 | 3H |
| 7104160 | 150-125 | 140 | 180 | 76 | 160 | 90 | 166 | 160 - 140 | 3H |
| 7104200 | 175-150 | 160 | 223 | 86 | 200 | 120 | 206 | 200 - 160 | 2K |
| 7104201 | 175-160 | 180 | 223 | 96 | 200 | 110 | 206 | 200 - 180 | 2K |
| 7104225 | 200-175 | 200 | 252 | 106 | 225 | 157 | 263 | 225 - 200 | 1H |
| 7104250 | 225-175 | 200 | 284 | 106 | 250 | 151 | 257 | 250 - 200 | 1K |
| 7104251 | 225-200 | 225 | 284 | 119 | 250 | 158 | 277 | 250 - 225 | 1K |
| 7104315 | 300-200 | 225 | 369 | 119 | 315 | 204 | 323 | 315 - 225 | 1 |
| 7104316 | 300-225 | 250 | 369 | 131 | 315 | 192 | 323 | 315 - 250 | 1 |
| 7104355 | - | - | - | - | - | - | - | 355 - 315 | - |
| 7104400 | - | - | - | - | - | - | - | 400 - 110 | - |
| 7104401 | - | - | - | - | - | - | - | 400 - 315 | - |
| 7104402 | - | - | - | - | - | - | - | 400 - 355 | - |
| 7104500 | - | - | - | - | - | - | - | 500 - 400 | - |



ΣΥΣΤΟΛΗ
REDUCING SOCKET



Τύπος A
Type A

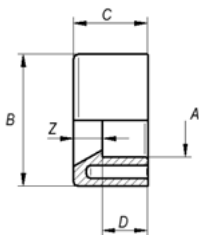

Τύπος B
Type B

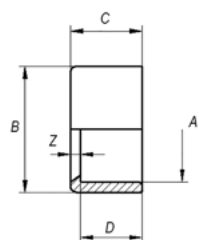

| Κωδικός Code | Τύπος Type | DN | A | B | C | D | Z | ∅ | Τμχ/Κουτί Pcs/Box |
|-----------------|---------------|-----|-----|-----|-----|-----|----|---------|----------------------|
| 7106020 | B | 10 | 16 | 20 | 16 | 14 | 2 | 20-16 | 100A |
| 7106025 | B | 10 | 16 | 25 | 19 | 14 | 5 | 25-16 | 100A |
| 7106026 | B | 15 | 20 | 25 | 19 | 16 | 3 | 25-20 | 100A |
| 7106032 | A | 15 | 20 | 32 | 22 | 16 | 6 | 32-20 | 80A |
| 7106033 | B | 20 | 25 | 32 | 22 | 19 | 3 | 32-25 | 80A |
| 7106040 | A | 15 | 20 | 40 | 26 | 16 | 10 | 40-20 | 100B |
| 7106041 | A | 20 | 25 | 40 | 26 | 19 | 7 | 40-25 | 100B |
| 7106042 | B | 25 | 32 | 40 | 26 | 22 | 4 | 40-32 | 100B |
| 7106050 | A | 15 | 20 | 50 | 31 | 16 | 15 | 50-20 | 75B |
| 7106051 | A | 20 | 25 | 50 | 31 | 19 | 12 | 50-25 | 75B |
| 7106052 | A | 25 | 32 | 50 | 31 | 22 | 9 | 50-32 | 75B |
| 7106053 | B | 32 | 40 | 50 | 31 | 26 | 5 | 50-40 | 75B |
| 7106063 | A | 25 | 32 | 63 | 38 | 22 | 16 | 63-32 | 90C |
| 7106064 | A | 32 | 40 | 63 | 38 | 26 | 12 | 63-40 | 90C |
| 7106065 | B | 40 | 50 | 63 | 38 | 31 | 7 | 63-50 | 90C |
| 7106073 | A | 32 | 40 | 75 | 44 | 26 | 18 | 75-40 | 50C |
| 7106074 | A | 40 | 50 | 75 | 44 | 31 | 13 | 75-50 | 50C |
| 7106075 | B | 50 | 63 | 75 | 44 | 38 | 6 | 75-63 | 50C |
| 7106088 | A | 40 | 50 | 90 | 51 | 31 | 20 | 90-50 | 30C |
| 7106089 | A | 50 | 63 | 90 | 51 | 38 | 13 | 90-63 | 30C |
| 7106090 | B | 65 | 75 | 90 | 51 | 44 | 7 | 90-75 | 30C |
| 7106108 | A | 50 | 63 | 110 | 61 | 38 | 23 | 110-63 | 15C |
| 7106109 | A | 65 | 75 | 110 | 61 | 44 | 17 | 110-75 | 15C |
| 7106110 | B | 80 | 90 | 110 | 61 | 51 | 10 | 110-90 | 15C |
| 7106123 | A | 65 | 75 | 125 | 69 | 44 | 25 | 125-75 | 12C |
| 7106124 | A | 80 | 90 | 125 | 69 | 51 | 18 | 125-90 | 12C |
| 7106125 | B | 100 | 110 | 125 | 69 | 61 | 8 | 125-110 | 12C |
| 7106139 | A | 100 | 110 | 140 | 77 | 61 | 16 | 140-110 | 17D |
| 7106140 | B | 110 | 125 | 140 | 77 | 69 | 8 | 140-125 | 17D |
| 7106157 | A | 80 | 90 | 160 | 86 | 51 | 35 | 160-90 | 10D |
| 7106158 | A | 100 | 110 | 160 | 86 | 61 | 25 | 160-110 | 10D |
| 7106159 | A | 125 | 125 | 160 | 86 | 69 | 17 | 160-125 | 10D |
| 7106160 | B | 125 | 140 | 160 | 86 | 76 | 10 | 160-140 | 10D |
| 7106202 | A | 100 | 110 | 200 | 106 | 61 | 45 | 200-110 | 10H |
| 7106203 | A | 110 | 125 | 200 | 106 | 69 | 37 | 200-125 | 10H |
| 7106200 | A | 150 | 160 | 200 | 106 | 86 | 20 | 200-160 | 10H |
| 7106201 | B | 160 | 180 | 200 | 106 | 96 | 10 | 200-180 | 10H |
| 7106222 | A | 175 | 160 | 225 | 119 | 106 | 13 | 225-160 | 7H |
| 7106225 | B | 175 | 200 | 225 | 119 | 106 | 13 | 225-200 | 7H |
| 7106249 | A | 150 | 160 | 250 | 131 | 86 | 45 | 250-160 | 6H |
| 7106250 | A | 175 | 200 | 250 | 131 | 106 | 25 | 250-200 | 6H |
| 7106251 | B | 200 | 225 | 250 | 131 | 119 | 12 | 250-225 | 6H |
| 7106314 | A | 175 | 220 | 315 | 164 | 107 | 57 | 315-200 | 4K |
| 7106315 | A | 200 | 225 | 315 | 164 | 119 | 45 | 315-225 | - |
| 7106316 | A | 225 | 250 | 315 | 164 | 119 | 33 | 315-250 | 4K |
| 7106355 | - | - | - | - | - | - | - | 355-315 | - |
| 7106400* | A | 300 | 315 | 400 | 206 | 163 | 42 | 400-315 | - |
| 7106402 | - | - | - | - | - | - | - | 400-355 | - |

*PN4

ΣΥΣΤΟΛΗ
REDUCING SOCKET

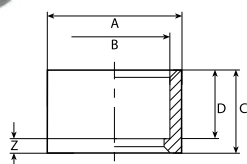

| Κωδικός Code | DN | A | B | C | D | Z | PN | ∅ | Τμχ/Κουτί Pcs/Box |
|-----------------|----|-----|----|----|----|----|----|--------|----------------------|
| RSNI-6350 | 40 | 63 | 50 | 38 | 31 | 7 | 16 | 63-50 | 196 |
| RSNI-7563 | 50 | 75 | 63 | 44 | 38 | 6 | 16 | 75-63 | 114 |
| RSNI-9075 | 65 | 90 | 75 | 51 | 44 | 7 | 16 | 90-75 | 140 |
| RSNI-1190 | 80 | 110 | 90 | 61 | 51 | 10 | 16 | 110-90 | 72 |



ΣΥΣΤΟΛΙΚΗ ΜΟΥΦΑ
CONICAL REDUCING

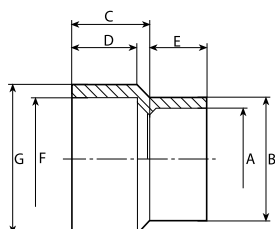

| Κωδικός Code | DN | B | C | D | E | Ø G - F x A | Τμχ/Κουτί Pcs/Box |
|-----------------|-----|-----|-----|-----|-----|----------------|----------------------|
| 7108025 | 10 | 20 | 25 | 19 | 14 | 25-20x16 | 100A |
| 7108032 | 15 | 25 | 30 | 22 | 16 | 32-25x20 | 50A |
| 7108039 | 15 | 27 | 36 | 26 | 16 | 40-32x20 | 90B |
| 7108040 | 20 | 32 | 36 | 26 | 19 | 40-32x25 | 90B |
| 7108048 | 15 | 27 | 44 | 31 | 16 | 50-40x20 | 100C |
| 7108049 | 20 | 33 | 44 | 31 | 19 | 50-40x25 | 100C |
| 7108050 | 25 | 40 | 44 | 31 | 22 | 50-40x32 | 100C |
| 7108060 | 15 | 27 | 54 | 38 | 16 | 63-50x20 | 64C |
| 7108061 | 20 | 33 | 54 | 38 | 19 | 63-50x25 | 64C |
| 7108062 | 25 | 41 | 54 | 38 | 22 | 63-50x32 | 64C |
| 7108063 | 32 | 50 | 54 | 38 | 26 | 63-50x40 | 60C |
| 7108064 | 40 | 61 | 54 | 38 | 32 | 63-50x50 | 40C |
| 7108073 | 25 | 41 | 62 | 44 | 22 | 75-63x32 | 84D |
| 7108074 | 32 | 50 | 62 | 44 | 26 | 75-63x40 | 84D |
| 7108075 | 40 | 63 | 62 | 44 | 31 | 75-63x50 | 80D |
| 7108088 | 32 | 50 | 74 | 51 | 26 | 90-75x40 | 45D |
| 7108089 | 40 | 61 | 74 | 51 | 31 | 90-75x50 | 45D |
| 7108090 | 50 | 75 | 74 | 51 | 38 | 90-75x63 | 45D |
| 7108108 | 40 | 61 | 88 | 61 | 31 | 110-90x50 | 24D |
| 7108109 | 50 | 75 | 88 | 61 | 38 | 110-90x63 | 24D |
| 7108110 | 65 | 90 | 88 | 61 | 44 | 110-90x75 | 20D |
| 7108123 | 50 | 75 | 100 | 69 | 38 | 125-110x63 | 36D |
| 7108124 | 65 | 90 | 100 | 69 | 44 | 125-110x75 | 36H |
| 7108125 | 80 | 105 | 100 | 69 | 51 | 125-110x90 | 30H |
| 7108138 | 65 | 90 | 111 | 76 | 44 | 140-125x75 | 22H |
| 7108139 | 80 | 105 | 111 | 76 | 51 | 140-125x90 | 22H |
| 7108140 | 100 | 130 | 111 | 76 | 61 | 140-125x110 | 16H |
| 7108156 | 50 | 74 | 126 | 86 | 38 | 160-140x63 | 15H |
| 7108157 | 65 | 89 | 126 | 86 | 44 | 160-140x75 | 15H |
| 7108158 | 80 | 105 | 126 | 86 | 51 | 160-140x90 | 15H |
| 7108159 | 100 | 130 | 126 | 86 | 61 | 160-140x110 | 12H |
| 7108160 | 110 | 148 | 126 | 86 | 69 | 160-140x125 | 9H |
| 7108198 | 100 | 130 | 154 | 106 | 61 | 200-180x110 | 6H |
| 7108201 | 110 | 148 | 154 | 106 | 69 | 200-180x125 | 6H |
| 7108200 | 125 | 164 | 154 | 106 | 76 | 200-180x140 | 6H |
| 7108225 | 110 | 148 | 171 | 119 | 69 | 225-200x125 | 3H |
| 7108226 | 125 | 160 | 171 | 119 | 76 | 225-200x140 | 3H |
| 7108227 | 150 | 180 | 171 | 119 | 86 | 225-200x160 | 3H |
| 7108249 | 125 | 157 | 194 | 131 | 76 | 250-225x140 | 4k |
| 7108250 | 150 | 180 | 194 | 131 | 86 | 250-225x160 | 4K |
| 7108251 | 175 | 225 | 194 | 131 | 106 | 250-225x200 | 4K |
| 7108315 | 150 | 180 | 233 | 164 | 86 | 315-280x160 | 2K |
| 7108316 | 175 | 225 | 233 | 164 | 106 | 315-280x200 | 2K |
| 7108500 | - | - | - | - | - | 500-400x280 | - |
| 7108501 | - | - | - | - | - | 500-400x315 | - |
| 7108502 | - | - | - | - | - | 500-400x355 | - |



ΜΟΥΦΑ
SOCKET

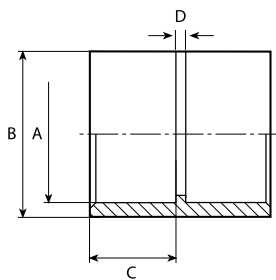

| Κωδικός Code | DN | A | B | C | D | ∅ | Τμχ/Κουτί Pcs/Box |
|-----------------|-----|-----|-----|-----|----|-----|----------------------|
| 7105016 | 10 | 16 | 27 | 14 | 3 | 16 | 80A |
| 7105020 | 15 | 20 | 27 | 16 | 3 | 20 | 60A |
| 7105025 | 20 | 25 | 33 | 19 | 3 | 25 | 40A |
| 7105032 | 25 | 32 | 41 | 22 | 3 | 32 | 60B |
| 7105040 | 32 | 40 | 50 | 26 | 3 | 40 | 84C |
| 7105050 | 40 | 50 | 61 | 31 | 3 | 50 | 100D |
| 7105063 | 50 | 63 | 75 | 38 | 3 | 63 | 60D |
| 7105075 | 65 | 75 | 90 | 44 | 4 | 75 | 36D |
| 7105090 | 80 | 90 | 108 | 51 | 5 | 90 | 18D |
| 7105110 | 100 | 110 | 131 | 61 | 6 | 110 | 12D |
| 7105125 | 110 | 125 | 148 | 69 | 7 | 125 | 16H |
| 7105140 | 125 | 140 | 164 | 76 | 9 | 140 | 9H |
| 7105160 | 150 | 160 | 180 | 86 | 9 | 160 | 6H |
| 7105200 | 175 | 200 | 225 | 106 | 10 | 200 | 3H |
| 7105225 | 200 | 225 | 252 | 119 | 10 | 225 | 2H |
| 7105250 | 225 | 250 | 280 | 131 | 12 | 250 | 2K |
| 7105315 | 300 | 315 | 352 | 164 | 12 | 315 | 1K |
| 7105355 | - | - | - | - | - | 355 | - |
| 7105400* | 400 | 400 | 432 | 206 | 12 | 400 | - |
| 7105500 | - | - | - | - | - | 500 | - |

*PN4

ΜΟΥΦΑ
SOCKET

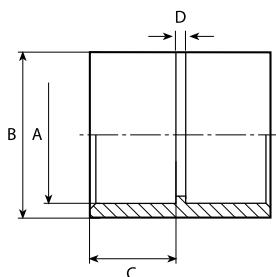

| Κωδικός Code | DN | A | B | C | D | PN | ∅ | Τμχ/Κουτί Pcs/Box |
|-----------------|----|----|-----|----|---|----|----|----------------------|
| SONI-0050 | 40 | 50 | 61 | 31 | 3 | 16 | 50 | 240 |
| SONI-0063 | 50 | 63 | 75 | 38 | 3 | 16 | 63 | 57 |
| SONI-0075 | 65 | 75 | 90 | 44 | 4 | 16 | 75 | 72 |
| SONI-0090 | 80 | 90 | 108 | 51 | 5 | 16 | 90 | 36 |



ΤΑΠΑ
FEMALE CAP

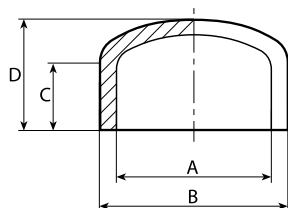

| Κωδικός Code | A | B | C | D | ∅ | Τμχ/Κουτί Pcs/Box |
|-----------------|-----|-----|-----|-----|-----|----------------------|
| 7107016 | 16 | 20 | 14 | 20 | 16 | 100A |
| 7107020 | 20 | 25 | 16 | 25 | 20 | 100A |
| 7107025 | 25 | 32 | 19 | 29 | 25 | 75A |
| 7107032 | 32 | 40 | 22 | 32 | 32 | 100B |
| 7107040 | 40 | 50 | 26 | 39 | 40 | 70B |
| 7107050 | 50 | 63 | 31 | 47 | 50 | 80C |
| 7107063 | 63 | 75 | 38 | 59 | 63 | 50C |
| 7107075 | 75 | 90 | 44 | 61 | 75 | 24C |
| 7107090 | 90 | 110 | 51 | 75 | 90 | 15C |
| 7107110 | 110 | 131 | 61 | 91 | 110 | 11C |
| 7107125 | 125 | 150 | 69 | 102 | 125 | 12D |
| 7107140 | 140 | 167 | 76 | 111 | 140 | 9D |
| 7107160 | 160 | 185 | 86 | 123 | 160 | 12H |
| 7107200 | 200 | 226 | 106 | 150 | 200 | 7H |
| 7107225 | 225 | 252 | 119 | 175 | 225 | 6H |
| 7107250 | 250 | 280 | 131 | 186 | 250 | 4K |
| 7107315 | 315 | 352 | 164 | 226 | 315 | 1R |

ΤΑΠΑ
FEMALE CAP

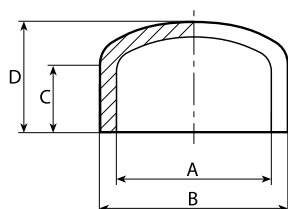

| Κωδικός Code | A | B | C | D | PN | ∅ | Τμχ/Κουτί Pcs/Box |
|-----------------|----|-----|----|----|----|----|----------------------|
| CANI-0050 | 50 | 63 | 31 | 47 | 16 | 50 | 180 |
| CANI-0063 | 63 | 75 | 38 | 59 | 16 | 63 | 110 |
| CANI-0075 | 75 | 90 | 44 | 61 | 16 | 75 | 140 |
| CANI-0090 | 90 | 110 | 51 | 75 | 16 | 90 | 45 |



ΣΤΑΥΡΟΣ
CROSS

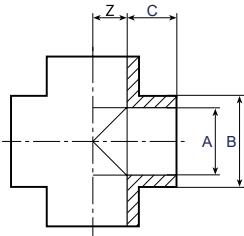

| Κωδικός Code | DN | A | B | C | Z | Ø | Τμχ/Κουτί Pcs/Box |
|-----------------|----|----|----|----|------|-----|----------------------|
| 7109020 | 15 | 20 | 29 | 17 | 12 | 20 | 60B |
| 7109025 | 20 | 25 | 35 | 19 | 14,5 | 25 | 70C |
| 7109032 | 25 | 32 | 43 | 22 | 18 | 32 | 90D |
| 7109040 | 32 | 40 | 52 | 27 | 23 | 40 | 50D |
| 7109050 | 40 | 50 | 61 | 31 | 26 | 50 | 60H |
| 7109063 | 50 | 63 | 76 | 38 | 32,5 | 63 | 30H |
| 01.05.1068.075 | - | - | - | - | - | 75 | - |
| 01.05.1068.090 | - | - | - | - | - | 90 | - |
| 7109110 | - | - | - | - | - | 110 | - |

ΣΥΝΔΕΣΗ SPIGOT PN10
SPIGOT CONNECTION SOLVENT PN10

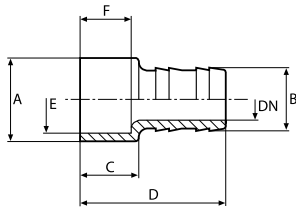

| Κωδικός Code | DN | A | B | C | D | E | F | Ø | Τμχ/Κουτί Pcs/Box |
|-----------------|----|----|----|----|----|----|----|-------|----------------------|
| 7133050 | 25 | 50 | 38 | 35 | 88 | 40 | 30 | 50-38 | 60C |

ΦΛΑΝΤΖΑ ΜΕ ΛΑΙΜΟ
FIXED FLANGE

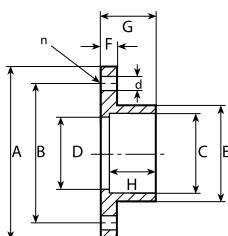

| Κωδικός Code | DN | A | B | C | D | E | F | G | H | n | d | Ø | Τμχ/Κουτί Pcs/Box |
|-----------------|-----|-----|-----|-----|-----|-----|----|-----|-----|----|----|-----|----------------------|
| 7122075 | 65 | 185 | 145 | 75 | 65 | 90 | 18 | 50 | 44 | 4 | 17 | 75 | 34H |
| 7122090 | 80 | 200 | 160 | 90 | 80 | 110 | 20 | 55 | 51 | 8 | 17 | 90 | 26H |
| 7122110 | 100 | 220 | 180 | 110 | 100 | 130 | 21 | 70 | 61 | 8 | 17 | 110 | 18H |
| 7122125 | 110 | 230 | 190 | 125 | 121 | 144 | 22 | 80 | 69 | 8 | 17 | 125 | 12H |
| 7122126 | 110 | 250 | 210 | 125 | 121 | 144 | 22 | 80 | 69 | 8 | 17 | 125 | 12H |
| 7122140 | 125 | 250 | 210 | 140 | 126 | 160 | 22 | 100 | 84 | 8 | 17 | 140 | 10H |
| 7122160 | 150 | 285 | 240 | 160 | 150 | 180 | 22 | 96 | 86 | 8 | 22 | 160 | 10K |
| 7122200 | 175 | 340 | 295 | 200 | 196 | 230 | 22 | 108 | 106 | 8 | 22 | 200 | 6K |
| 7122225 | 200 | 340 | 295 | 225 | 217 | 248 | 34 | 126 | 119 | 8 | 22 | 225 | - |
| 7122250 | 225 | 400 | 350 | 250 | 244 | 281 | 31 | 145 | 130 | 12 | 22 | 250 | 2I |



ΑΡΣΕΝΙΚΗ ΦΛΑΝΤΖΑ ΜΕ ΛΑΙΜΟ
MALE FIXED FLANGE

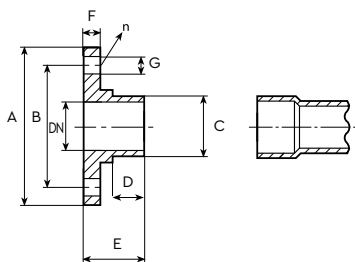

| Κωδικός Code | DN | A | B | C | D | E | F | G | n | Ø |
|-----------------|-----|-----|-----|-----|----|----|----|----|---|-----|
| 7120020 | 5 | 97 | 65 | 20 | 15 | 30 | 10 | 14 | 4 | 20 |
| 7120025 | 20 | 106 | 75 | 25 | 17 | 38 | 15 | 14 | 4 | 25 |
| 7120032 | 25 | 116 | 85 | 32 | 21 | 39 | 15 | 14 | 4 | 32 |
| 7120040 | 32 | 140 | 100 | 40 | 25 | 48 | 15 | 17 | 4 | 40 |
| 7120050 | 40 | 149 | 110 | 50 | 30 | 55 | 13 | 17 | 4 | 50 |
| 7120063 | 50 | 164 | 125 | 63 | 37 | 63 | 15 | 17 | 4 | 63 |
| 7120075 | 65 | 185 | 145 | 75 | 43 | 72 | 17 | 17 | 4 | 75 |
| 7120090 | 80 | 200 | 160 | 90 | 50 | 79 | 19 | 17 | 8 | 90 |
| 7120110 | 100 | 221 | 180 | 110 | 58 | 92 | 19 | 17 | 8 | 110 |

ΛΑΙΜΟΣ ΦΛΑΝΤΖΑΣ
FLANGE ADAPTOR

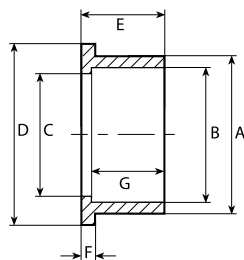

| Κωδικός Code | DN | A | B | C | D | E | F | G | Ø | Τμχ/Κουτί Pcs/Box |
|-----------------|-----|-----|-----|-----|-----|-----|----|-----|-----|----------------------|
| 7121020 | 15 | 27 | 20 | 15 | 34 | 19 | 6 | 16 | 20 | 200B |
| 7121025 | 20 | 33 | 25 | 20 | 41 | 22 | 7 | 19 | 25 | 150B |
| 7121032 | 25 | 41 | 32 | 25 | 50 | 25 | 7 | 22 | 32 | 90B |
| 7121040 | 32 | 50 | 40 | 36 | 61 | 29 | 8 | 26 | 40 | 54B |
| 7121050 | 40 | 61 | 50 | 40 | 73 | 34 | 8 | 31 | 50 | 30B |
| 7121063 | 50 | 76 | 63 | 50 | 90 | 41 | 9 | 38 | 63 | 44C |
| 7121075 | 65 | 90 | 75 | 67 | 109 | 50 | 10 | 44 | 75 | 21C |
| 7121090 | 80 | 110 | 90 | 81 | 130 | 60 | 11 | 51 | 90 | 30D |
| 7121110 | 100 | 130 | 110 | 103 | 150 | 67 | 12 | 61 | 110 | 20D |
| 7121125 | 110 | 147 | 125 | 119 | 170 | 75 | 13 | 69 | 125 | 24H |
| 7121140 | 125 | 165 | 140 | 132 | 188 | 80 | 14 | 76 | 140 | 18H |
| 7121160 | 150 | 188 | 160 | 150 | 213 | 90 | 16 | 86 | 160 | 12H |
| 7121200 | 175 | 231 | 200 | 196 | 255 | 112 | 19 | 104 | 200 | 7H |
| 7121225 | 200 | 248 | 225 | 200 | 274 | 125 | 25 | 119 | 225 | 6H |
| 7121250 | 225 | 282 | 250 | 244 | 328 | 140 | 25 | 131 | 250 | 4K |
| 7121315 | 300 | 342 | 315 | 300 | 378 | 173 | 30 | 164 | 315 | 2K |
| 7121355 | - | - | - | - | - | - | - | - | 355 | - |
| 7121400* | - | - | - | - | - | - | - | - | 400 | - |
| 7121450 | - | - | - | - | - | - | - | - | 450 | - |
| 7121500* | - | - | - | - | - | - | - | - | 500 | - |

*PN4



ΦΛΑΝΤΖΑ
BACKING RING

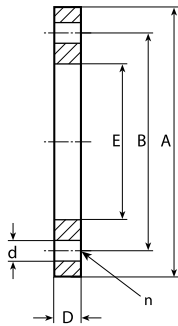

| Κωδικός Code | DN | A | B | D | E | n | d | Ø | Τμχ/Κουτί Pcs/Box |
|-----------------|-----|-----|-----|----|-----|----|----|-----|----------------------|
| 7123020 | 15 | 95 | 65 | 12 | 28 | 4 | 14 | 20 | 60B |
| 7123025 | 20 | 105 | 75 | 13 | 34 | 4 | 14 | 25 | 45B |
| 7123032 | 25 | 115 | 85 | 15 | 42 | 4 | 14 | 32 | 62C |
| 7123040 | 32 | 140 | 100 | 15 | 51 | 4 | 17 | 40 | 44C |
| 7123050 | 40 | 150 | 110 | 16 | 62 | 4 | 17 | 50 | 30C |
| 7123063 | 50 | 165 | 125 | 19 | 78 | 4 | 17 | 63 | 20C |
| 7123075 | 65 | 185 | 145 | 20 | 92 | 4 | 18 | 75 | 36D |
| 7123090 | 80 | 200 | 160 | 20 | 112 | 8 | 18 | 90 | 32D |
| 7123110 | 100 | 220 | 180 | 22 | 131 | 8 | 17 | 110 | 22D |
| 7123125 | 125 | 230 | 190 | 25 | 148 | 8 | 18 | 125 | 18D |
| 7123126 | 125 | 250 | 210 | 24 | 148 | 8 | 17 | 125 | 18D |
| 7123140 | 125 | 250 | 210 | 24 | 166 | 8 | 17 | 140 | 18D |
| 7123160 | 150 | 285 | 240 | 24 | 188 | 8 | 22 | 160 | 12D |
| 7123200 | 200 | 340 | 295 | 26 | 235 | 8 | 22 | 200 | 9R |
| 7123225 | 200 | 340 | 295 | 32 | 250 | 8 | 22 | 225 | 7R |
| 7123250 | 250 | 399 | 350 | 32 | 285 | 12 | 22 | 250 | 9S |
| 7123315 | 300 | 450 | 400 | 34 | 345 | 12 | 22 | 315 | 7J |
| 7123355 | - | - | - | - | - | - | - | 355 | - |
| 7123400 | - | - | - | - | - | - | - | 400 | - |
| 7123450 | - | - | - | - | - | - | - | 450 | - |
| 7123500 | - | - | - | - | - | - | - | 500 | - |

ΤΥΦΛΗ ΦΛΑΝΤΖΑ
BLANK FLANGE



Τύπος Α
Type A



Τύπος Β
Type B

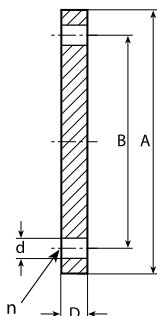

| Κωδικός Code | Τύπος Type | A | B | D | n | d | Ø | Τμχ/Κουτί Pcs/Box |
|-----------------|---------------|-------|-----|-----|---|----|-----|----------------------|
| 7124020 | A | 95 | 65 | 12 | 4 | 14 | 20 | 56B |
| 7124025 | A | 105 | 75 | 13 | 4 | 14 | 25 | 44B |
| 7124032 | A | 115 | 85 | 15 | 4 | 14 | 32 | 18B |
| 7124040 | A | 140 | 100 | 15 | 4 | 17 | 40 | 48C |
| 7124050 | A | 150 | 110 | 16 | 4 | 17 | 50 | 30C |
| 7124063 | A | 167 | 125 | 18 | 4 | 19 | 63 | 20C |
| 7124075 | B | 187 | 145 | 1-9 | 4 | 19 | 75 | 36D |
| 7124090 | B | 202,5 | 160 | 20 | 8 | 19 | 90 | 32D |
| 7124110 | B | 222 | 180 | 22 | 8 | 19 | 110 | 22D |
| 7124125 | B | 232 | 190 | 24 | 8 | 19 | 125 | 18D |
| 7124140 | B | 253 | 210 | 26 | 8 | 19 | 140 | 18D |
| 7124160 | B | 288,5 | 240 | 28 | 8 | 23 | 160 | 10D |
| 7124200 | B | 345 | 295 | 30 | 8 | 23 | 200 | 8R |
| 7124225 | - | - | - | - | - | - | 225 | - |
| 7124250 | - | - | - | - | - | - | 250 | - |
| 7124280 | - | - | - | - | - | - | 280 | - |
| 7124315 | - | - | - | - | - | - | 315 | - |



ΔΙΑΦΑΝΟ ΠΑΡΕΜΒΥΣΜΑ ΜΕ ΡΑΚΟΡ PN10
PVC-U SIGHT GLASS WITH UNIONS PN10

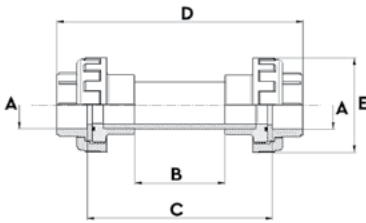
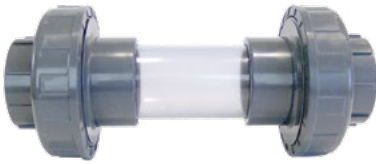

| Κωδικός Code | DN | A | B | C | D | E | Ø |
|-----------------|-----|-----|-----|-----|-----|-----|-----|
| 7421016 | 10 | 16 | 70 | 130 | 164 | 49 | 16 |
| 7421020 | 15 | 20 | 70 | 131 | 165 | 49 | 20 |
| 7421025 | 20 | 25 | 70 | 135 | 173 | 57 | 25 |
| 7421032 | 25 | 32 | 70 | 149 | 193 | 67 | 32 |
| 7421040 | 32 | 40 | 70 | 151 | 204 | 81 | 40 |
| 7421050 | 40 | 50 | 70 | 169 | 234 | 98 | 50 |
| 7421063 | 50 | 63 | 70 | 174 | 251 | 112 | 63 |
| 7421075 | 65 | 75 | 110 | 265 | 356 | 154 | 75 |
| 7421090 | 80 | 90 | 105 | 265 | 356 | 154 | 90 |
| 7421110 | 100 | 110 | 100 | 247 | 370 | 178 | 110 |

ΔΙΑΦΑΝΟ ΠΑΡΕΜΒΥΣΜΑ ΜΕ ΦΛΑΝΤΖΕΣ PN10
PVC-U SIGHT GLASS WITH SOCKET FLANGES PN10

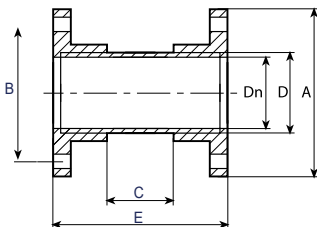

| Κωδικός Code | DN | A | B | C | D | E | Ø |
|-----------------|-----|-----|-----|-----|-----|-----|-----|
| 7420075 | 65 | 185 | 145 | 100 | 75 | 220 | 75 |
| 7420090 | 80 | 200 | 160 | 100 | 90 | 228 | 90 |
| 7420110 | 100 | 220 | 180 | 100 | 110 | 240 | 110 |
| 7420125* | 110 | 230 | 190 | 150 | 125 | 310 | 125 |
| 7420140* | 125 | 250 | 210 | 150 | 140 | 346 | 140 |
| 7420160* | 150 | 285 | 240 | 150 | 160 | 342 | 160 |

*PN4

ΦΛΑΝΤΖΩΤΟ ΡΑΚΟΡ
FLANGED UNION

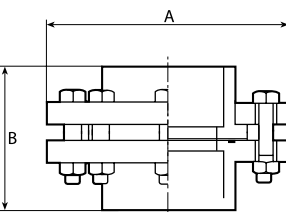

| Κωδικός Code | DN | A | B | Βίδες Screws | Ø |
|-----------------|-----|-----|-----|-----------------|-----|
| 7410075 | 65 | 185 | 100 | M16 × 70 | 75 |
| 7410090 | 80 | 200 | 110 | M16 × 70 | 90 |
| 7410110 | 100 | 220 | 130 | M16 × 80 | 110 |
| 7410125 | 110 | 230 | 155 | M16 × 80 | 125 |
| 7410140 | 125 | 250 | 178 | M16 × 90 | 140 |
| 7410160 | 150 | 285 | 186 | M20 × 90 | 160 |
| 7410200 | 200 | 340 | 214 | M20 × 100 | 200 |
| 7410250 | 225 | 399 | 289 | M20 × 120 | 250 |



ΕΠΙΠΕΔΟ ΛΑΣΤΙΧΟ
FLAT GASKET

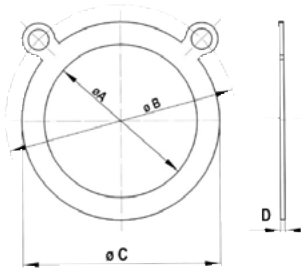

| Κωδικός Code | A | B | C | D | Υλικό Material | ø | Τμχ/Κουτί Pcs/Box |
|-----------------|------|-----|-----|---|-------------------|-----|----------------------|
| 7127020 | 20 | 65 | 32 | 2 | EVA | 20 | - |
| 7127025 | 25 | 75 | 39 | 2 | EVA | 25 | - |
| 7127032 | 32 | 85 | 48 | 2 | EVA | 32 | - |
| 7127040 | 40 | 100 | 59 | 2 | EVA | 40 | - |
| 7127050 | 50,5 | 110 | 73 | 3 | EVA | 50 | 60A |
| 7127063 | 64 | 125 | 87 | 3 | EVA | 63 | 60A |
| 7127075 | 78 | 145 | 103 | 3 | EVA | 75 | 60B |
| 7127090 | 91 | 160 | 123 | 3 | EVA | 90 | 64B |
| 7127110 | 110 | 180 | 147 | 4 | EVA | 110 | 48B |
| 7127125 | 126 | 190 | 163 | 4 | EVA | 125 | 44B |
| 7127140 | 140 | 210 | 185 | 4 | EVA | 140 | 25B |
| 7127160 | 160 | 240 | 209 | 4 | EVA | 160 | 25C |
| 7127200 | 200 | 295 | 244 | 5 | EVA | 200 | 25C |
| 7127225 | 225 | 295 | 273 | 5 | EVA | 225 | 25C |
| 7127250 | 250 | 350 | 325 | 5 | EVA | 250 | 45J |
| 7127315 | 315 | 400 | 375 | 5 | EVA | 315 | 45J |
| 7127400 | 402 | 515 | 479 | 4 | EPDM | 400 | - |
| 7127500 | 506 | 620 | 583 | 6 | EPDM | 500 | - |

ΓΩΝΙΑ 90°
ELBOW 90°

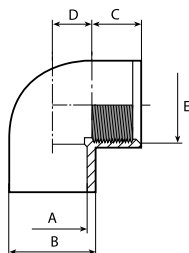

| Κωδικός Code | DN | A | B | C | D | e | ø | Τμχ/Κουτί Pcs/Box |
|-----------------|-----|-----|-----|----|-------|--------|-----------|----------------------|
| 7301016 | 10 | 16 | 25 | 14 | 15,5 | 3/8" | 16-3/8" | 100A |
| 7301020 | 15 | 20 | 25 | 16 | 10 | 1/2" | 20-1 1/2" | 50A |
| 7301025 | 20 | 25 | 32 | 19 | 14,75 | 3/4" | 25-3/4" | 75B |
| 7301032 | 25 | 32 | 40 | 22 | 18,5 | 1" | 32-1" | 90C |
| 7301040 | 32 | 40 | 50 | 26 | 23 | 1 1/4" | 40-1 1/4" | 100D |
| 7301050 | 40 | 50 | 63 | 31 | 27 | 1 1/2" | 50-1 1/2" | 100H |
| 7301063 | 50 | 63 | 75 | 38 | 32,5 | 2" | 63-2" | 60H |
| 7301064 | 50 | 63 | 75 | 38 | 32,5 | 1 1/2" | 63-1 1/2" | 60H |
| 7301075 | 65 | 75 | 90 | 44 | 40 | 2 1/2" | 75-2 1/2" | 38H |
| 7301090 | 80 | 90 | 110 | 51 | 48 | 3" | 90-3" | 20H |
| 7301110 | 100 | 110 | 131 | 61 | 58 | 4" | 110-4" | 12H |



ΓΩΝΙΑ 90° ΜΕ ΑΝΟΞΕΙΑΩΤΟ ΔΑΧΤΥΛΙΑΔΙ PN16
ELBOW REINFORCED 90° (ST. STEEL RING) PN16

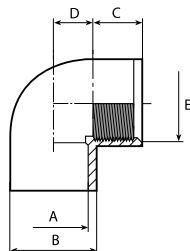

NEW

| Κωδικός Code | DN | A | B | C | D | E | ∅ | Τμχ/Κουτί Pcs/Box |
|-----------------|----|----|----|----|-------|--------|-----------|----------------------|
| 7301616 | 10 | 16 | 22 | 14 | 9 | 3/8" | 16-3/8" | 100A |
| 7301620 | 15 | 20 | 25 | 16 | 13,5 | 1/2" | 20-1/2" | 50A |
| 7301625 | 20 | 25 | 32 | 19 | 14,75 | 3/4" | 25-3/4" | 75B |
| 7301632 | 25 | 32 | 40 | 22 | 18,5 | 1" | 32-1" | 90C |
| 7301640 | 32 | 40 | 50 | 26 | 23 | 1 1/4" | 40-1 1/4" | 100D |
| 7301650 | 40 | 50 | 63 | 31 | 27 | 1 1/2" | 50-1 1/2" | 100H |
| 7301663 | 50 | 63 | 75 | 38 | 32,5 | 2" | 63-2" | 60H |

ΓΩΝΙΑ 90° ΘΗΛΥΚΗ/ΑΡΣΕΝΙΚΗ
ELBOW 90° F/M

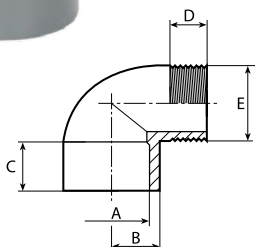

| Κωδικός Code | DN | A | B | C | D | E | ∅ | Τμχ/Κουτί Pcs/Box |
|-----------------|----|----|----|----|------|--------|-----------|----------------------|
| 7301532 | 25 | 32 | 41 | 22 | 19,5 | 1 1/4" | 32-1 1/4" | 90C |
| 7301550 | 40 | 50 | 61 | 31 | 23 | 1 1/2" | 50-1 1/2" | 120H |
| 7301551 | 40 | 50 | 62 | 32 | 27 | 2" | 50-2" | 120H |
| 7301563 | 50 | 63 | 76 | 38 | 25 | 2" | 63-2" | 70H |

ΓΩΝΙΑ 45°
ELBOW 45°

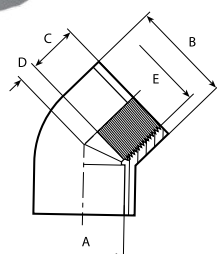

| Κωδικός Code | DN | A | B | C | D | E | ∅ | Τμχ/Κουτί Pcs/Box |
|-----------------|-----|-----|-----|----|------|--------|-----------|----------------------|
| 7302016 | 10 | 16 | 25 | 14 | 7 | 3/8" | 16-3/8" | 60A |
| 7302020 | 15 | 27 | 25 | 16 | 5 | 1/2" | 20-1/2" | 60A |
| 7302025 | 20 | 25 | 32 | 19 | 6 | 3/4" | 25-3/4" | 80B |
| 7302032 | 25 | 32 | 40 | 22 | 7,5 | 1" | 32-1" | 100C |
| 7302040 | 32 | 40 | 50 | 26 | 9,5 | 1 1/4" | 40-1 1/4" | 120D |
| 7302050 | 40 | 50 | 63 | 31 | 11,5 | 1 1/2" | 50-1 1/2" | 120H |
| 7302063 | 50 | 63 | 75 | 38 | 14 | 2" | 63-2" | 60H |
| 7302075 | 65 | 75 | 90 | 44 | 16,5 | 2 1/2" | 75-2 1/2" | 40H |
| 7302090 | 80 | 90 | 110 | 51 | 19,5 | 3" | 90-3" | 26H |
| 7302110 | 100 | 110 | 131 | 61 | 23 | 4" | 110-4" | 16H |



ΓΩΝΙΑ 45° ΜΕ ΑΝΟΞΕΙΑΩΤΟ ΔΑΧΤΥΛΙΑΔΙ PN16
ELBOW REINFORCED 45° (ST. STEEL RING) PN16

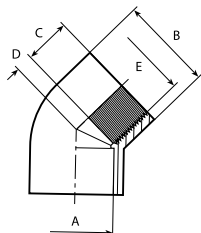

NEW

| Κωδικός Code | DN | A | B | C | D | E | Ø | Τμχ/Κουτί Pcs/Box |
|-----------------|----|----|----|----|------|--------|-----------|----------------------|
| 7302616 | 10 | 16 | 22 | 14 | 4,5 | 3/8" | 16-3/8" | 60A |
| 7302620 | 15 | 20 | 25 | 16 | 5 | 1/2" | 20-1/2" | 60A |
| 7302625 | 20 | 25 | 32 | 19 | 6 | 3/4" | 25-3/4" | 80B |
| 7302632 | 25 | 32 | 40 | 22 | 7,5 | 1" | 32-1" | 100C |
| 7302640 | 32 | 40 | 50 | 26 | 9,5 | 1 1/4" | 40-1 1/4" | 120D |
| 7302650 | 40 | 50 | 63 | 31 | 11,5 | 1 1/2" | 50-1 1/2" | 120H |
| 7302663 | 50 | 63 | 75 | 38 | 14 | 2" | 63-2" | 60H |

ΓΩΝΙΑ 45° ΘΗΛΥΚΗ/ΑΡΣΕΝΙΚΗ
ELBOW 45° F/M

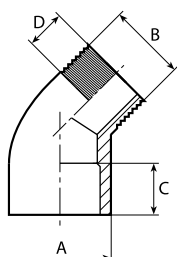

| Κωδικός Code | DN | A | B | C | D | Ø | Τμχ/Κουτί Pcs/Box |
|-----------------|----|----|--------|----|------|-----------|----------------------|
| 7302550 | 40 | 50 | 1 1/2" | 31 | 22,5 | 50-1 1/2" | 120H |
| 7302563 | 50 | 63 | 2" | 38 | 38 | 63-2" | 60H |

ΤΑΥ 90°
TEE 90°

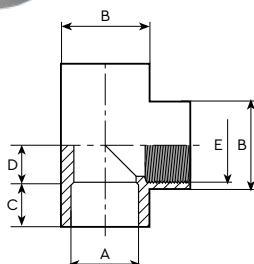

| Κωδικός Code | DN | A | B | C | D | E | Ø | Τμχ/Κουτί Pcs/Box |
|-----------------|-----|-----|-----|----|----|--------|-----------|----------------------|
| 7303016 | 10 | 16 | 22 | 14 | 11 | 3/8" | 16-3/8" | 60A |
| 7303020 | 15 | 20 | 25 | 16 | 11 | 1/2" | 20-1/2" | 30A |
| 7303025 | 20 | 25 | 32 | 19 | 14 | 3/4" | 25-3/4" | 45B |
| 7303032 | 25 | 32 | 40 | 22 | 17 | 1" | 32-1" | 60C |
| 7303040 | 32 | 40 | 50 | 26 | 21 | 1 1/4" | 40-1 1/4" | 68D |
| 7303050 | 40 | 50 | 63 | 31 | 26 | 1 1/2" | 50-1 1/2" | 76H |
| 7303063 | 50 | 63 | 75 | 38 | 32 | 2" | 63-2" | 45H |
| 7303075 | 65 | 75 | 90 | 44 | 39 | 2 1/2" | 75-2 1/2" | 27H |
| 7303090 | 80 | 90 | 110 | 51 | 47 | 3" | 90-3" | 14H |
| 7303110 | 100 | 110 | 131 | 61 | 58 | 4" | 110-4" | 9H |



ΤΑΥ 90° ΜΕ ΑΝΟΞΕΙΔΩΤΟ ΔΑΧΤΥΛΙΑΙ PN16
TEE REINFORCED 90° (ST. STEEL RING) PN16

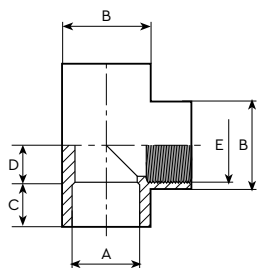

NEW

| Κωδικός Code | DN | A | B | C | D | E | Ø | Τμχ/Κουτί Pcs/Box |
|--------------|----|----|----|----|----|--------|-----------|-------------------|
| 7303616 | 10 | 16 | 22 | 14 | 11 | 3/8" | 16-3/8" | 60A |
| 7303620 | 15 | 20 | 25 | 16 | 11 | 1/2" | 20-1/2" | 30A |
| 7303625 | 20 | 25 | 32 | 19 | 14 | 3/4" | 25-3/4" | 45B |
| 7303632 | 25 | 32 | 40 | 22 | 17 | 1" | 32-1" | 60C |
| 7303640 | 32 | 40 | 50 | 26 | 21 | 1 1/4" | 40-1 1/4" | 68D |
| 7303650 | 40 | 50 | 63 | 31 | 26 | 1 1/2" | 50-1 1/2" | 76H |
| 7303663 | 50 | 63 | 75 | 38 | 32 | 2" | 63-2" | 45H |

ΣΥΣΤΟΛΙΚΟ ΤΑΥ 90°
REDUCING TEE 90°

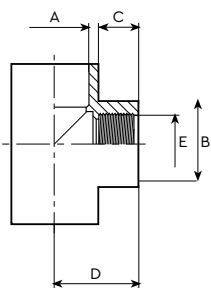

| Κωδικός Code | DN | A | B | C | D | E | Ø | Τμχ/Κουτί Pcs/Box |
|--------------|-------|----|-----|----|----|--------|-----------|-------------------|
| 7304020 | 15-10 | 20 | 25 | 16 | 27 | 3/8" | 20-3/8" | 30A |
| 7304025 | 20-10 | 25 | 32 | 19 | 33 | 3/8" | 25-3/8" | 45B |
| 7304026 | 20-15 | 25 | 32 | 19 | 35 | 1/2" | 25-1/2" | 45B |
| 7304032 | 25-15 | 32 | 40 | 22 | 39 | 1/2" | 32-1/2" | 60C |
| 7304033 | 25-20 | 32 | 40 | 22 | 39 | 3/4" | 32-3/4" | 60C |
| 7304040 | 32-15 | 40 | 50 | 26 | 49 | 1/2" | 40-1/2" | 68D |
| 7304041 | 32-20 | 40 | 50 | 26 | 49 | 3/4" | 40-3/4" | 68D |
| 7304042 | 32-25 | 40 | 50 | 26 | 49 | 1" | 40-1" | 68D |
| 7304050 | 40-15 | 50 | 63 | 31 | 59 | 1/2" | 50-1/2" | 76H |
| 7304051 | 40-20 | 50 | 63 | 31 | 59 | 3/4" | 50-3/4" | 76H |
| 7304052 | 40-25 | 50 | 63 | 31 | 59 | 1" | 50-1" | 76H |
| 7304053 | 40-32 | 50 | 63 | 31 | 59 | 1 1/4" | 50-1 1/4" | 76H |
| 7304061 | 50-15 | 63 | 75 | 42 | 73 | 1/2" | 63-1/2" | 45H |
| 7304062 | 50-20 | 63 | 75 | 42 | 73 | 3/4" | 63-3/4" | 45H |
| 7304063 | 50-25 | 63 | 75 | 38 | 73 | 1" | 63-1" | 45H |
| 7304064 | 50-32 | 63 | 75 | 38 | 73 | 1 1/4" | 63-1 1/4" | 45H |
| 7304065 | 50-40 | 63 | 75 | 38 | 73 | 1 1/2" | 63-1 1/2" | 45H |
| 7304072 | 65-25 | 75 | 90 | 48 | 84 | 1" | 75-1" | 27H |
| 7304073 | 65-32 | 75 | 90 | 48 | 84 | 1 1/4" | 75-1 1/4" | 27H |
| 7304074 | 65-40 | 75 | 90 | 48 | 84 | 1 1/2" | 75-1 1/2" | 27H |
| 7304075 | 65-50 | 75 | 90 | 44 | 84 | 2" | 75-2" | 27H |
| 7304087 | 80-32 | 90 | 110 | 54 | 99 | 1 1/4" | 90-1 1/4" | 14H |
| 7304088 | 80-40 | 90 | 110 | 54 | 99 | 1 1/2" | 90-1 1/2" | 14H |
| 7304089 | 80-50 | 90 | 110 | 54 | 99 | 2" | 90-2" | 14H |
| 7304090 | 80-65 | 90 | 110 | 51 | 99 | 2 1/2" | 90-2 1/2" | 14H |



ΣΥΣΤΟΛΗ
REDUCING SOCKET

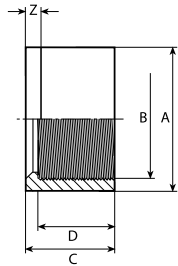

| Κωδικός Code | DN | A | B | C | D | Z | ∅ | Τμχ/Κουτί Pcs/Box |
|--------------------|-----|-----|--------|----|----|----|-----------|----------------------|
| 7306020 | 10 | 20 | 3/8" | 16 | 14 | 2 | 20-3/8" | 100A |
| 7306025 | 10 | 25 | 3/8" | 19 | 14 | 5 | 25-3/8" | 100A |
| 7306026 | 15 | 25 | 1/2" | 19 | 16 | 3 | 25-1/2" | 100A |
| 7306032 | 20 | 32 | 3/4" | 22 | 19 | 3 | 32-3/4" | 80A |
| 7306040 | 25 | 40 | 1" | 26 | 22 | 4 | 40-1" | 100B |
| 7306050 | 32 | 50 | 1 1/4" | 31 | 26 | 5 | 50-1 1/4" | 75B |
| 7306063 | 40 | 63 | 1 1/2" | 38 | 31 | 7 | 63-1 1/2" | 90C |
| 7306075 | 50 | 75 | 2" | 44 | 38 | 6 | 75-2" | 50C |
| 7306090 | 65 | 90 | 2 1/2" | 51 | 44 | 7 | 90-2 1/2" | 30C |
| 7306110 | 80 | 110 | 3" | 61 | 51 | 10 | 110-3" | 15C |
| NEW 7306125 | 100 | 125 | 4" | 69 | 61 | 8 | 125-4" | - |

ΣΥΝΔΕΣΗ SPIGOT
SPIGOT CONNECTION BSP MALE THREAD

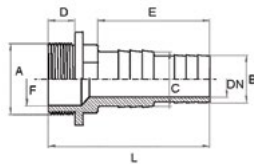

| Κωδικός Code | DN | A | B | C | D | E | F | L | ∅ | Τμχ/Κουτί Pcs/Box |
|-----------------|----|--------|----|----|----|----|----|-----|-----------|----------------------|
| 7136050 | 25 | 1 1/2" | 32 | 38 | 18 | 76 | 36 | 110 | 38-1 1/2" | 45C |

ΜΟΥΦΑ
ADAPTOR SOCKETS

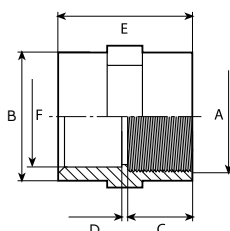

| Κωδικός Code | DN | A | B | C | D | E | F | ∅ | Τμχ/Κουτί Pcs/Box |
|-----------------|-----|--------|-----|----|---|-----|-----|-----------|----------------------|
| 7305016 | 10 | 3/8" | 27 | 14 | 3 | 31 | 16 | 16-3/8" | 40A |
| 7305020 | 15 | 1/2" | 27 | 16 | 3 | 46 | 20 | 20-1/2" | 40A |
| 7305025 | 20 | 3/4" | 33 | 21 | 3 | 45 | 25 | 25-3/4" | 90B |
| 7305032 | 25 | 1" | 41 | 22 | 3 | 47 | 32 | 32-1" | 64B |
| 7305040 | 32 | 1 1/4" | 50 | 26 | 3 | 55 | 40 | 40-1 1/4" | 70C |
| 7305050 | 40 | 1 1/2" | 61 | 31 | 3 | 65 | 50 | 50-1 1/2" | 96D |
| 7305063 | 50 | 2" | 75 | 38 | 3 | 79 | 63 | 63-2" | 45D |
| 7305075 | 65 | 2 1/2" | 90 | 44 | 4 | 92 | 75 | 75-2 1/2" | 36D |
| 7305090 | 80 | 3" | 108 | 51 | 5 | 107 | 90 | 90-3" | 16D |
| 7305110 | 100 | 4" | 131 | 61 | 6 | 128 | 110 | 110-4" | 12D |



ΜΟΥΦΑ ΕΝΙΣΧΥΜΕΝΗ ΜΕ ΑΝΟΞΕΙΔΩΤΟ ΔΑΧΤΥΛΙΑΙ ΠΝ16
ADAPTOR SOCKETS REINFORCED (ST. STEEL RING) PN16

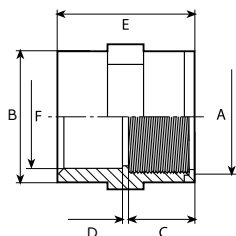

| Κωδικός Code | DN | A | B | C | D | E | F | Ø | Τμχ/Κουτί Pcs/Box |
|--------------------|----|--------|----|----|---|----|----|-----------|----------------------|
| NEW 7305616 | 10 | 3/8" | 27 | 14 | 7 | 36 | 16 | 16-3/8" | 40A |
| 7305620 | 15 | 1/2" | 27 | 16 | 3 | 35 | 20 | 20-1/2" | 40A |
| 7305625 | 20 | 3/4" | 33 | 19 | 3 | 41 | 25 | 25-3/4" | 90B |
| 7305632 | 25 | 1" | 41 | 22 | 3 | 47 | 32 | 32-1" | 64B |
| 7305640 | 32 | 1 1/4" | 50 | 26 | 3 | 55 | 40 | 40-1 1/4" | 70C |
| 7305650 | 40 | 1 1/2" | 61 | 31 | 3 | 65 | 50 | 50-1 1/2" | 96D |
| 7305663 | 50 | 2" | 75 | 38 | 3 | 79 | 63 | 63-2" | 45D |

ΜΙΚΤΟ ΝΙΠΠΕΛ
ADAPTOR NIPPLE

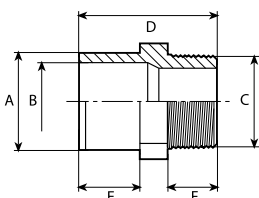

| Κωδικός Code | DN | A | B | C | D | E | F | Ø | Τμχ/Κουτί Pcs/Box |
|-----------------|----|----|----|--------|----|----|----|--------------|----------------------|
| 7307016 | 15 | 20 | 16 | 1/2" | 42 | 16 | 14 | 16/20-1/2" | 80A |
| 7307020 | 20 | 25 | 20 | 3/4" | 47 | 19 | 16 | 20/25-3/4" | 50A |
| 7307025 | 25 | 32 | 25 | 1" | 54 | 22 | 19 | 25/32-1" | 90B |
| 7307032 | 32 | 40 | 32 | 1 1/4" | 60 | 26 | 21 | 32/40-1 1/4" | 96C |
| 7307040 | 40 | 50 | 40 | 1 1/2" | 70 | 31 | 25 | 40/50-1 1/2" | 130D |
| 7307050 | 50 | 63 | 50 | 2" | 78 | 38 | 25 | 50/63-2" | 72D |
| 7307063 | 65 | 75 | 63 | 2 1/2" | 89 | 44 | 30 | 63/75-2 1/2" | 45D |
| 7307075 | 80 | 90 | 75 | 3" | 99 | 51 | 33 | 75/90-3" | 45H |

ΜΙΚΤΟΣ ΣΥΝΔΕΣΜΟΣ
ADAPTOR BUSHES

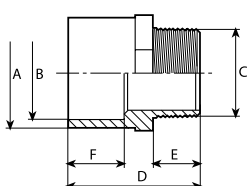

| Κωδικός Code | DN | A | B | C | D | E | F | PN | Ø | Τμχ/Κουτί Pcs/Box |
|-----------------|----|----|----|--------|------|----|----|----|--------------|----------------------|
| RBNI-5011 | 40 | 63 | 50 | 1 1/2" | 77,5 | 28 | 31 | 16 | 50-63x1 1/2" | 125 |
| RBNI-6302 | 50 | 75 | 63 | 2 | 87,5 | 32 | 48 | 16 | 63-75x2" | 76 |



ΜΙΚΤΟΣ ΣΥΝΔΕΣΜΟΣ
ADAPTOR BUSHES

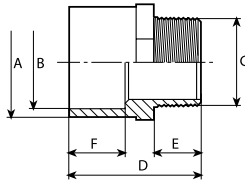

| Κωδικός Code | DN | A | B | C | D | E | F | ∅ | Τμχ/Κουτί Pcs/Box |
|--------------------|-----|-----|-----|--------|------|----|----|--------------|----------------------|
| 7308016 | 10 | 16 | 20 | 3/8" | 4 | 12 | 14 | 16/20-3/8" | 100A |
| 7308020 | 15 | 20 | 25 | 1/2" | 42 | 14 | 16 | 20/25-1/2" | 70A |
| 7308025 | 20 | 25 | 32 | 3/4" | 46 | 16 | 19 | 25/32-3/4" | 40A |
| 7308032 | 25 | 32 | 40 | 1" | 55 | 19 | 22 | 32/40-1" | 60B |
| 7308040 | 32 | 40 | 50 | 1 1/4" | 62 | 21 | 26 | 40/50-1 1/4" | 70C |
| 7308050 | 40 | 50 | 63 | 1 1/2" | 77,5 | 28 | 31 | 50/63-1 1/2" | 60C |
| 7308063 | 50 | 63 | 75 | 2" | 87,5 | 26 | 48 | 63/75-2" | 72D |
| NEW 7308066 | 50 | 63 | 75 | 2" | 92,5 | 38 | 48 | 63/75-2" | 72D |
| 7308075 | 65 | 75 | 90 | 2 1/2" | 93 | 30 | 44 | 75/90-2 1/2" | 80H |
| 7308090 | 80 | 90 | 110 | 3" | 108 | 33 | 51 | 90/110-3" | 45H |
| NEW 7308091 | 80 | 110 | 125 | 3" | 116 | 33 | 63 | 110/125-3" | 36H |
| 7308110 | 100 | 110 | 125 | 4" | 122 | 39 | 61 | 110/125-4" | 24H |

PVC-U Εξαρτήματα βιδωτά
PVC-U Threaded fittings

ΓΩΝΙΑ 90° ΜΕ ΘΗΛΥΚΟ ΣΠΕΙΡΩΜΑ
ELBOW 90° WITH FEMALE THREAD

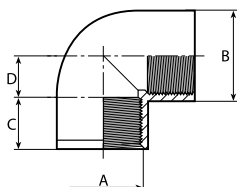

| Κωδικός Code | DN | A | B | C | D | ∅ | Τμχ/Κουτί Pcs/Box |
|-----------------|-----|--------|------|------|-------|--------|----------------------|
| 7201016 | 10 | 3/8" | 22 | 14 | 15,5 | 3/8" | 100A |
| 7201020 | 15 | 1/2" | 25 | 16 | 13,5 | 1/2" | 50A |
| 7201025 | 20 | 3/4" | 32,5 | 19 | 14,75 | 3/4" | 75B |
| 7201032 | 25 | 1" | 40 | 22 | 18,5 | 1" | 90C |
| 7201040 | 32 | 1 1/4" | 50 | 26 | 23 | 1 1/4" | 100D |
| 7201050 | 40 | 1 1/2" | 63 | 31,5 | 27 | 1 1/2" | 100H |
| 7201063 | 50 | 2" | 75 | 38 | 32,5 | 2" | 60H |
| 7201075 | 65 | 2 1/2" | 90 | 44 | 40 | 2 1/2" | 38H |
| 7201090 | 80 | 3" | 110 | 51 | 48 | 3" | 20H |
| 7201110 | 100 | 4" | 131 | 61 | 58 | 4" | 12H |



ΓΩΝΙΑ 45° ΜΕ ΘΗΛΥΚΟ ΣΠΕΙΡΩΜΑ
ELBOW 45° WITH FEMALE THREAD

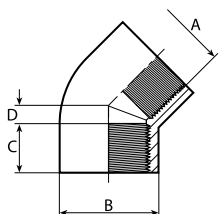

| Κωδικός Code | DN | A | B | C | D | Ø | Τμχ/Κουτί Pcs/Box |
|-----------------|-----|--------|------|------|------|--------|----------------------|
| 7202016 | 10 | 3/8" | 22 | 14 | 7 | 3/8" | 100A |
| 7202020 | 15 | 1/2" | 25 | 16 | 5 | 1/2" | 60A |
| 7202025 | 20 | 3/4" | 32,5 | 19 | 6 | 3/4" | 80B |
| 7202032 | 25 | 1" | 40 | 22 | 7,5 | 1" | 100C |
| 7202040 | 32 | 1 1/4" | 50 | 26 | 9,5 | 1 1/4" | 120D |
| 7202050 | 40 | 1 1/2" | 63 | 31,5 | 11,5 | 1 1/2" | 120H |
| 7202063 | 50 | 2" | 75 | 38 | 14 | 2" | 60H |
| 7202075 | 65 | 2 1/2" | 90 | 44 | 16,5 | 2 1/2" | 40H |
| 7202090 | 80 | 3" | 110 | 51 | 19,5 | 3" | 26H |
| 7202110 | 100 | 4" | 131 | 61 | 23 | 4" | 16H |

ΤΑΥ 90° ΜΕ ΘΗΛΥΚΟ ΣΠΕΙΡΩΜΑ
TEE 90° WITH FEMALE THREAD

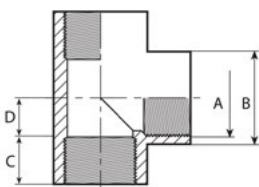

| Κωδικός Code | DN | A | B | C | D | Ø | Τμχ/Κουτί Pcs/Box |
|-----------------|-----|--------|-----|----|----|--------|----------------------|
| 7203016 | 10 | 3/8" | 22 | 14 | 9 | 3/8" | 60A |
| 7203020 | 15 | 1/2" | 25 | 16 | 11 | 1/2" | 30A |
| 7203025 | 20 | 3/4" | 32 | 19 | 14 | 3/4" | 45B |
| 7203032 | 25 | 1" | 40 | 22 | 17 | 1" | 60C |
| 7203040 | 32 | 1 1/4" | 50 | 26 | 21 | 1 1/4" | 68D |
| 7203050 | 40 | 1 1/2" | 63 | 31 | 26 | 1 1/2" | 76H |
| 7203063 | 50 | 2" | 75 | 38 | 32 | 2" | 45H |
| 7203075 | 65 | 2 1/2" | 90 | 44 | 39 | 2 1/2" | 27H |
| 7203090 | 80 | 3" | 110 | 51 | 47 | 3" | 14H |
| 7203110 | 100 | 4" | 131 | 61 | 58 | 4" | 9H |

ΜΟΥΦΑ ΜΕ ΘΗΛΥΚΟ ΣΠΕΙΡΩΜΑ
ADAPTOR SOCKET WITH FEMALE THREAD

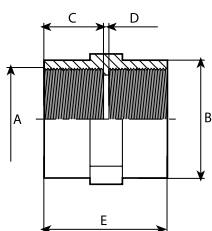

| Κωδικός Code | DN | A | B | C | D | E | Ø | Τμχ/Κουτί Pcs/Box |
|-----------------|-----|--------|-----|----|---|-----|--------|----------------------|
| 7205016 | 10 | 3/8" | 27 | 14 | 3 | 31 | 3/8" | 40A |
| 7205020 | 15 | 1/2" | 27 | 16 | 3 | 35 | 1/2" | 40A |
| 7205025 | 20 | 3/4" | 33 | 19 | 3 | 41 | 3/4" | 90B |
| 7205032 | 25 | 1" | 41 | 22 | 3 | 47 | 1" | 64B |
| 7205040 | 32 | 1 1/4" | 50 | 26 | 3 | 55 | 1 1/4" | 70C |
| 7205050 | 40 | 1 1/2" | 61 | 31 | 3 | 65 | 1 1/2" | 96D |
| 7205063 | 50 | 2" | 75 | 38 | 3 | 79 | 2" | 45D |
| 7205075 | 65 | 2 1/2" | 90 | 44 | 4 | 92 | 2 1/2" | 36D |
| 7205090 | 80 | 3" | 108 | 51 | 5 | 107 | 3" | 16D |
| 7205110 | 100 | 4" | 131 | 61 | 6 | 128 | 4" | 12D |



ΤΑΠΑ ΜΕ ΘΗΛΥΚΟ ΣΠΕΙΡΩΜΑ
CAP WITH FEMALE THREAD

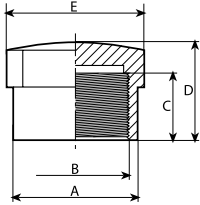

| Κωδικός Code | DN | A | B | C | D | E | Ø | Τμχ/Κουτί Pcs/Box |
|-----------------|-----|-----|--------|----|----|-----|--------|----------------------|
| 7206016 | 10 | 27 | 3/8" | 14 | 24 | 24 | 3/8" | 100A |
| 7206020 | 15 | 27 | 1/2" | 16 | 24 | 37 | 1/2" | 100A |
| 7206025 | 20 | 33 | 3/4" | 19 | 26 | 32 | 3/4" | 60A |
| 7206032 | 25 | 41 | 1" | 22 | 31 | 41 | 1" | 80B |
| 7206040 | 32 | 50 | 1 1/4" | 26 | 34 | 50 | 1 1/4" | 70B |
| 7206050 | 40 | 61 | 1 1/2" | 31 | 35 | 61 | 1 1/2" | 45B |
| 7206063 | 50 | 75 | 2" | 38 | 39 | 75 | 2" | 22B |
| 7206075 | 65 | 90 | 2 1/2" | 41 | 64 | 90 | 2 1/2" | 16C |
| 7206090 | 80 | 110 | 3" | 46 | 75 | 110 | 3" | 13C |
| 7206110 | 100 | 130 | 4" | 61 | 90 | 130 | 4" | 18D |

ΤΑΠΑ ΜΕ ΑΡΣΕΝΙΚΟ ΣΠΕΙΡΩΜΑ
PLUG WITH MALE THREAD

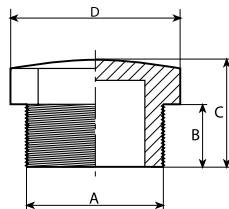

| Κωδικός Code | DN | A | B | C | Ø | Τμχ/Κουτί Pcs/Box |
|-----------------|-----|--------|----|----|--------|----------------------|
| 7207016 | 10 | 3/8" | 13 | 20 | 3/8" | 100A |
| 7207020 | 15 | 1/2" | 14 | 24 | 1/2" | 100A |
| 7207025 | 20 | 3/4" | 16 | 26 | 3/4" | 75A |
| 7207032 | 25 | 1" | 19 | 31 | 1" | 100B |
| 7207040 | 32 | 1 1/4" | 21 | 34 | 1 1/4" | 92B |
| 7207050 | 40 | 1 1/2" | 21 | 34 | 1 1/2" | 125C |
| 7207063 | 50 | 2" | 26 | 39 | 2" | 75C |
| 7207075 | 65 | 2 1/2" | 30 | 50 | 2 1/2" | 75D |
| 7207090 | 80 | 3" | 33 | 59 | 3" | 24C |
| 7207110 | 100 | 4" | 38 | 68 | 4" | 12C |

ΝΙΠΠΕΛ ΜΕ ΑΡΣΕΝΙΚΟ ΣΠΕΙΡΩΜΑ
HEXAGON NIPPLE WITH MALE THREAD

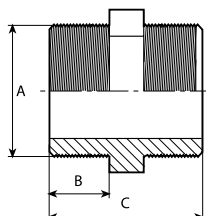

| Κωδικός Code | DN | A | B | C | Ø | Τμχ/Κουτί Pcs/Box |
|-----------------|-----|--------|----|----|--------|----------------------|
| 7204016 | 10 | 3/8" | 11 | 32 | 3/8" | 80A |
| 7204020 | 15 | 1/2" | 14 | 40 | 1/2" | 80A |
| 7204025 | 20 | 3/4" | 16 | 44 | 3/4" | 50A |
| 7204032 | 25 | 1" | 19 | 47 | 1" | 75B |
| 7204040 | 32 | 1 1/4" | 21 | 55 | 1 1/4" | 40B |
| 7204050 | 40 | 1 1/2" | 21 | 56 | 1 1/2" | 70C |
| 7204063 | 50 | 2" | 26 | 66 | 2" | 96D |
| 7204075 | 65 | 2 1/2" | 31 | 78 | 2 1/2" | 45D |
| 7204090 | 80 | 3" | 34 | 84 | 3" | 36D |
| 7204110 | 100 | 4" | 39 | 96 | 4" | 18D |



ΣΥΣΤΟΛΙΚΟ ΝΙΠΠΕΛ ΜΕ ΑΡΣΕΝΙΚΟ ΣΠΕΙΡΩΜΑ
REDUCING NIPPLE MALE THREAD

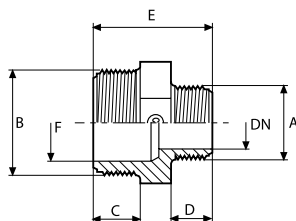

| Κωδικός Code | DN | A | B | C | D | E | F | Ø | Τμχ/Κουτί Pcs/Box |
|-----------------|----|--------|--------|----|----|----|----|---------------|----------------------|
| 7208020 | 10 | 3/8" | 1/2" | 15 | 11 | 36 | 14 | 1/2"-3/8" | 80A |
| 7208025 | 10 | 3/8" | 3/4" | 16 | 11 | 39 | 18 | 3/4"-3/8" | 60A |
| 7208026 | 15 | 1/2" | 3/4" | 16 | 15 | 43 | 18 | 3/4"-1/2" | 50A |
| 7208032 | 10 | 3/8" | 1" | 19 | 11 | 48 | 24 | 1"-3/8" | 110B |
| 7208033 | 15 | 1/2" | 1" | 19 | 15 | 48 | 24 | 1"-1/2" | 100B |
| 7208034 | 20 | 3/4" | 1" | 19 | 16 | 48 | 24 | 1"-3/4" | 90B |
| 7208040 | 15 | 1/2" | 1 1/4" | 21 | 15 | 48 | 31 | 1 1/4"-1/2" | 50B |
| 7208041 | 20 | 3/4" | 1 1/4" | 21 | 16 | 50 | 31 | 1 1/4"-3/4" | 50B |
| 7208042 | 25 | 1" | 1 1/4" | 21 | 19 | 53 | 31 | 1 1/4"-1" | 45B |
| 7208050 | 20 | 3/4" | 1 1/2" | 21 | 16 | 51 | 37 | 1 1/2"-3/4" | 105C |
| 7208051 | 25 | 1" | 1 1/2" | 21 | 19 | 54 | 37 | 1 1/2"-1" | 105C |
| 7208052 | 32 | 1 1/4" | 1 1/2" | 21 | 21 | 56 | 37 | 1 1/2"-1 1/4" | 70C |
| 7208063 | 25 | 1" | 2" | 25 | 18 | 58 | 47 | 2"-1" | 72C |
| 7208064 | 32 | 1 1/4" | 2" | 25 | 21 | 61 | 47 | 2"-1 1/4" | 72C |
| 7208065 | 40 | 1 1/2" | 2" | 25 | 21 | 61 | 47 | 2"-1 1/2" | 48C |
| 7208075 | 32 | 1 1/4" | 2 1/2" | 31 | 21 | 68 | 59 | 2 1/2"-1 1/4" | 75D |
| 7208076 | 40 | 1 1/2" | 2 1/2" | 31 | 23 | 70 | 59 | 2 1/2"-1 1/2" | 75D |
| 7208077 | 50 | 2" | 2 1/2" | 31 | 26 | 73 | 59 | 2 1/2"-2" | 60D |
| 7208090 | 40 | 1 1/2" | 3" | 34 | 23 | 73 | 70 | 3"-1 1/2" | 60D |
| 7208091 | 50 | 2" | 3" | 34 | 29 | 79 | 70 | 3"-2" | 60D |
| 7208092 | 65 | 2 1/2" | 3" | 34 | 31 | 81 | 70 | 3"-2 1/2" | 36D |
| 7208110 | 50 | 2" | 4" | 39 | 29 | 86 | 90 | 4"-2" | 24D |
| 7208111 | 65 | 2 1/2" | 4" | 39 | 31 | 88 | 90 | 4"-2 1/2" | 24D |
| 7208112 | 80 | 3" | 4" | 39 | 34 | 91 | 90 | 4"-3" | 24D |

ΦΛΑΝΤΖΑ ΣΥΝΔΕΣΗΣ PN10, ΜΕ ΔΙΠΛΟ ΛΑΣΤΙΧΟ ΕΡDM
TABLE DUCT PN10, WITH DOUBLE EPDM GASKET

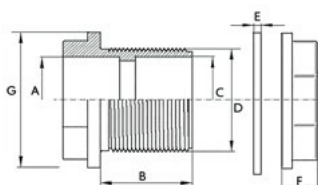

| Κωδικός Code | A | B | C | D | E | F | G | Ø | Τμχ/Κουτί Pcs/Box |
|---------------------|----|----|----|-------------|---|----|------------|-----------|----------------------|
| NEW 7209017* | 16 | 48 | 16 | 26 (3/4") | 3 | 14 | 40 | 16-3/4" | 60 B |
| NEW 7209021 | 20 | 48 | 20 | 26 (3/4") | 3 | 14 | 40 | 20-3/4" | 60 B |
| 7209026 | 25 | 48 | 25 | 33 (1") | 3 | 14 | 48 | 25-1" | 75 C |
| NEW 7209033 | 32 | 52 | 32 | 42 (1 1/4") | 3 | 18 | 58 | 32-1 1/4" | 50 C |
| NEW 7209041 | 40 | 52 | 40 | 48 (1 1/2") | 3 | 20 | 69 | 40-1 1/2" | 35 C |
| 7209051 | 50 | 52 | 50 | 60 (2") | 4 | 20 | 79 | 50-2" | 50 D |
| 7209064 | 63 | 55 | 63 | 75 (2 1/2") | 4 | 22 | 95 | 63-2 1/2" | 72 H |
| 7209076 | 75 | 65 | 75 | 88 (3") | 5 | 26 | 112 | 75-3" | 45 H |
| NEW 7209091 | 90 | 90 | 90 | 113 (4") | 5 | 32 | 144 | 90-4" | - |

*PN16



ΜΑΚΡΥ ΝΙΠΠΕΛ ΑΡΣΕΝΙΚΟ/ΘΗΛΥΚΟ
LONG REDUCING NIPPLE FEMALE/MALE

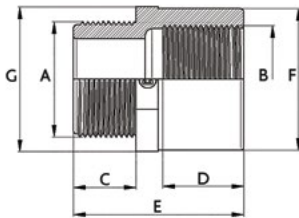

| Κωδικός Code | DN | ΔΧΒ | C | D | E | F | G | Ø | Τμχ/Κουτί Pcs/Box |
|-----------------|-----|---------------|----|----|-----|-----|-----|---------------|----------------------|
| 7211016 | 10 | 3/8"-3/8" | 12 | 14 | 34 | 20 | 22 | 3/8"-3/8" | 100A |
| 7211017 | 10 | 3/8"-1/2" | 12 | 18 | 34 | 27 | 32 | 3/8"-1/2" | 85A |
| 7211020 | 10 | 1/2"-3/8" | 15 | 22 | 42 | 25 | 27 | 1/2"-3/8" | 70A |
| 7211021 | 15 | 1/2"-1/2" | 15 | 22 | 42 | 25 | 27 | 1/2"-1/2" | 80A |
| 7211022 | 15 | 1/2"-3/4" | 15 | 21 | 41 | 32 | 36 | 1/2"-3/4" | 40A |
| 7211025 | 10 | 3/4"-3/8" | 18 | 20 | 45 | 25 | 32 | 3/4"-3/8" | 40A |
| 7211026 | 15 | 3/4"-1/2" | 17 | 20 | 45 | 29 | 32 | 3/4"-1/2" | 40A |
| 7211027 | 20 | 3/4"-3/4" | 17 | 19 | 48 | 32 | 34 | 3/4"-3/4" | 40A |
| 7211028 | 20 | 3/4"-1" | 17 | 25 | 47 | 41 | 41 | 3/4"-1" | 75B |
| 7211032 | 10 | 1"-3/8" | 20 | 19 | 44 | 27 | 36 | 1"-3/8" | 80B |
| 7211033 | 15 | 1"-1/2" | 20 | 19 | 44 | 27 | 36 | 1"-1/2" | 100B |
| 7211034 | 20 | 1"-3/4" | 20 | 19 | 53 | 32 | 36 | 1"-3/4" | 70B |
| 7211035 | 25 | 1"-1" | 20 | 23 | 57 | 40 | 42 | 1"-1" | 55B |
| 7211036 | 25 | 1"-1 1/4" | 20 | 27 | 53 | 50 | 50 | 1"-1 1/4" | 70B |
| 7211040 | 15 | 1 1/4"-1/2" | 22 | 19 | 46 | 27 | 46 | 1 1/4"-1/2" | 64B |
| 7211041 | 20 | 1 1/4"-3/4" | 22 | 21 | 47 | 33 | 46 | 1 1/4"-3/4" | 64B |
| 7211042 | 25 | 1 1/4"-1" | 22 | 25 | 51 | 41 | 46 | 1 1/4"-1" | 55B |
| 7211043 | 32 | 1 1/4"-1 1/4" | 21 | 27 | 62 | 50 | 50 | 1 1/4"-1 1/4" | 70C |
| 7211044 | 32 | 1 1/4"-1 1/2" | 22 | 30 | 57 | 63 | 63 | 1 1/4"-1 1/2" | 80C |
| 7211050 | 20 | 1 1/2"-3/4" | 25 | 24 | 54 | 33 | 50 | 1 1/2"-3/4" | 120C |
| 7211051 | 25 | 1 1/2"-1" | 25 | 26 | 56 | 41 | 50 | 1 1/2"-1" | 90C |
| 7211052 | 32 | 1 1/2"-1 1/4" | 25 | 28 | 66 | 50 | 50 | 1 1/2"-1 1/4" | 130D |
| 7211053 | 40 | 1 1/2"-1 1/2" | 28 | 41 | 76 | 63 | 64 | 1 1/2"-1 1/2" | 80D |
| 7211054 | 40 | 1 1/2"-2" | 22 | 35 | 64 | 75 | 75 | 1 1/2"-2" | 45C |
| 7211063 | 25 | 2"-1" | 25 | 25 | 54 | 41 | 64 | 2"-1" | 80C |
| 7211064 | 32 | 2"-1 1/4" | 25 | 29 | 58 | 50 | 64 | 2"-1 1/4" | 50C |
| 7211065 | 40 | 2"-1 1/2" | 25 | 35 | 73 | 63 | 64 | 2"-1 1/2" | 72D |
| 7211066 | 50 | 2"-2" | 26 | 49 | 83 | 75 | 80 | 2"-2" | 50D |
| 7211067 | 50 | 2"-2 1/2" | 26 | 35 | 72 | 90 | 90 | 2"-2 1/2" | 60D |
| 7211075 | 32 | 2 1/2"-1 1/4" | 30 | 27 | 57 | 53 | 80 | 2 1/2"-1 1/4" | 90D |
| 7211076 | 40 | 2 1/2"-1 1/2" | 30 | 30 | 60 | 63 | 80 | 2 1/2"-1 1/2" | 72D |
| 7211077 | 50 | 2 1/2"-2" | 30 | 50 | 87 | 75 | 80 | 2 1/2"-2" | 45D |
| 7211078 | 65 | 2 1/2"-2 1/2" | 30 | 44 | 93 | 90 | 95 | 2 1/2"-2 1/2" | 36D |
| 7211079 | 65 | 2 1/2"-3" | 30 | 43 | 81 | 110 | 110 | 2 1/2"-3" | 30D |
| 7211090 | 40 | 3"-1 1/2" | 33 | 30 | 70 | 63 | 93 | 3"-1 1/2" | 60D |
| 7211091 | 50 | 3"-2" | 33 | 35 | 75 | 75 | 93 | 3"-2" | 45D |
| 7211092 | 65 | 3"-2 1/2" | 33 | 50 | 99 | 90 | 93 | 3"-2 1/2" | 35D |
| 7211093 | 80 | 3"-3" | 33 | 52 | 109 | 110 | 115 | 3"-3" | 30H |
| 7211094 | 80 | 3"-4" | 33 | 50 | 97 | 135 | 135 | 3"-4" | 20D |
| 7211110 | 50 | 4"-2" | 40 | 39 | 86 | 75 | 120 | 4"-2" | 24D |
| 7211111 | 65 | 4"-2 1/2" | 40 | 42 | 89 | 90 | 120 | 4"-2 1/2" | 18D |
| 7211112 | 80 | 4"-3" | 40 | 43 | 92 | 108 | 120 | 4"-3" | 18D |
| 7211113 | 100 | 4"-4" | 40 | 55 | 123 | 125 | 129 | 4"-4" | - |



ΣΕΛΛΑ PN10
CLAMP SADDLE PN10

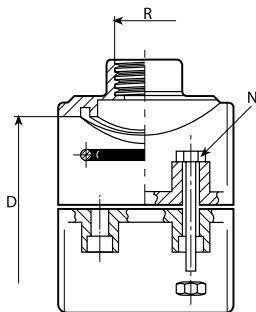

| Κωδικός Code | D-R Ø Σπείρωμα Thread | N Βίδες Screws | Τμχ/Κουτί Pcs/Box |
|--------------|-----------------------------|----------------------|----------------------|
| 7601020 | 20-1/2" | 2 | 150 |
| 7601025 | 25-1/2" | 2 | 180 |
| 7601026 | 25-3/4" | 2 | 180 |
| 7601032 | 32-1/2" | 2 | 140 |
| 7601033 | 32-3/4" | 2 | 140 |
| 7601034 | 32-1" | 2 | 140 |
| 7601040 | 40-1/2" | 2 | 110 |
| 7601041 | 40-3/4" | 2 | 110 |
| 7601042 | 40-1" | 2 | 110 |
| 7601050 | 50-1/2" | 2 | 80 |
| 7601051 | 50-3/4" | 2 | 80 |
| 7601052 | 50-1" | 2 | 80 |
| 7601053 | 50-1 1/4" | 2 | 80 |
| 7601063 | 63-1/2" | 4 | 55 |
| 7601064 | 63-3/4" | 4 | 55 |
| 7601065 | 63-1" | 4 | 55 |
| 7601066 | 63-1 1/4" | 4 | 55 |
| 7601067 | 63-1 1/2" | 4 | 55 |
| 7601075 | 75-1/2" | 4 | 40 |
| 7601076 | 75-3/4" | 4 | 40 |
| 7601077 | 75-1" | 4 | 40 |
| 7601078 | 75-1 1/4" | 4 | 40 |
| 7601079 | 75-1 1/2" | 4 | 40 |
| 7601080 | 75-2" | 4 | 40 |
| 7601090 | 90-1/2" | 4 | 30 |
| 7601091 | 90-3/4" | 4 | 30 |
| 7601092 | 90-1" | 4 | 30 |
| 7601093 | 90-1 1/4" | 4 | 30 |
| 7601094 | 90-1 1/2" | 4 | 30 |
| 7601095 | 90-2" | 4 | 30 |

| Κωδικός Code | D-R Ø Σπείρωμα Thread | N Βίδες Screws | Τμχ/Κουτί Pcs/Box |
|--------------|-----------------------------|----------------------|----------------------|
| 7601109 | 110-1/2" | 4 | 19 |
| 7601110 | 110-3/4" | 4 | 19 |
| 7601111 | 110-1" | 4 | 19 |
| 7601112 | 110-1 1/4" | 4 | 19 |
| 7601113 | 110-1 1/2" | 4 | 19 |
| 7601114 | 110-2" | 4 | 19 |
| 7601115 | 110-2 1/2" | 4 | 35 |
| 7601125 | 125-3/4" | 4 | 12 |
| 7601126 | 125-1" | 4 | 12 |
| 7601127 | 125-1 1/4" | 4 | 12 |
| 7601128 | 125-1 1/2" | 4 | 12 |
| 7601129 | 125-2" | 4 | 12 |
| 7601130 | 125-2 1/2" | 4 | 35 |
| 7601140 | 140-1" | 6 | 25 |
| 7601141 | 140-1 1/4" | 6 | 25 |
| 7601142 | 140-1 1/2" | 6 | 25 |
| 7601143 | 140-2" | 6 | 25 |
| 7601144 | 140-3" | 6 | 15 |
| 7601160 | 160-1" | 6 | 13 |
| 7601161 | 160-1 1/4" | 6 | 13 |
| 7601162 | 160-1 1/2" | 6 | 13 |
| 7601163 | 160-2" | 6 | 13 |
| 7601164 | 160-3" | 6 | 9 |
| 7601165 | 160-4" | 6 | 9 |
| 7601199 | 200-1" | 6 | 11 |
| 7601200 | 200-1 1/4" | 6 | 11 |
| 7601201 | 200-1 1/2" | 6 | 11 |
| 7601202 | 200-2" | 6 | 11 |
| 7601203 | 200-3" | 6 | 9 |
| 7601204 | 200-4" | 6 | 8 |
| 7601225 | 225-1" | 6 | 6 |
| 7601226 | 225- 1 1/4" | 6 | 6 |
| 7601227 | 225-1 1/2" | 6 | 6 |
| 7601228 | 225-2" | 6 | 6 |
| 7601229 | 225-3" | 6 | 6 |
| 7601230 | 225-4" | 6 | 6 |
| 7601250 | 250-1" | 6 | 4 |
| 7601251 | 250-1 1/4" | 6 | 4 |
| 7601252 | 250-1 1/2" | 6 | 4 |
| 7601253 | 250-2" | 6 | 4 |
| 7601254 | 250-3" | 6 | 4 |
| 7601255 | 250-4" | 6 | 4 |
| 7601315 | 315-1" | 6 | 3 |
| 7601316 | 315-1 1/4" | 6 | 3 |
| 7601317 | 315- 1 1/2" | 6 | 3 |
| 7601318 | 315-2" | 6 | 3 |
| 7601319 | 315-3" | 6 | 3 |
| 7601320 | 315-4" | 6 | 3 |



**ΡΑΚΟΡ ΚΟΛΛΗΤΟ
UNION**



O-rings: **EPDM**

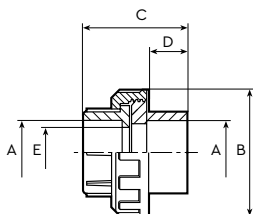

| Κωδικός Code | DN | A | B | C | D | E | Ø | Τμχ/Κουτί Pcs/Box |
|-----------------|-----|-----|-----|----|-----|-----|-----|----------------------|
| 7401016 | 10 | 16 | 49 | 14 | 47 | 13 | 16 | 100P |
| 7401020 | 15 | 20 | 49 | 16 | 47 | 15 | 20 | 100P |
| 7401025 | 20 | 25 | 57 | 19 | 51 | 20 | 25 | 100Q |
| 7401032 | 25 | 32 | 67 | 21 | 60 | 25 | 32 | 100R |
| 7401040 | 32 | 40 | 81 | 26 | 65 | 27 | 40 | 100S |
| 7401050 | 40 | 50 | 99 | 31 | 82 | 40 | 50 | 72H |
| 7401063 | 50 | 63 | 112 | 38 | 90 | 50 | 63 | 60T |
| 7401075 | 65 | 75 | 154 | 44 | 122 | 71 | 75 | 12U |
| 7401090 | 80 | 90 | 154 | 47 | 130 | 80 | 90 | 12U |
| 7401110* | 100 | 110 | 178 | 61 | 142 | 100 | 110 | 12I |

*PN10

**ΡΑΚΟΡ ΜΙΚΤΟ ΜΕ ΑΡΣΕΝΙΚΟ ΣΠΕΙΡΩΜΑ
UNION FEMALE SOCKET/MALE THREADED**



O-rings: **EPDM**

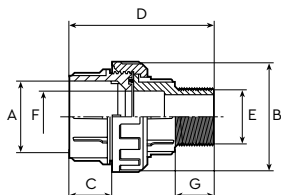

| Κωδικός Code | DN | A | B | C | D | E | F | G | Ø | Τμχ/Κουτί Pcs/Box |
|-----------------|----|----|-----|----|-----|----|----|------|-----------|----------------------|
| 7404020 | 15 | 0 | 43 | 16 | 64 | 14 | 15 | 15 | 20-1/2" | 25A |
| 7404025 | 20 | 25 | 53 | 19 | 70 | 16 | 20 | 17 | 25-3/4" | 30B |
| 7404032 | 25 | 32 | 57 | 22 | 81 | 20 | 25 | 20 | 32-1" | 50C |
| 7404040 | 32 | 40 | 72 | 26 | 87 | 22 | 32 | 21 | 40-1 1/4" | 36C |
| 7404050 | 40 | 50 | 81 | 31 | 105 | 20 | 41 | 28,5 | 50-1 1/2" | 75S |
| 7404063 | 50 | 63 | 99 | 38 | 119 | 25 | 51 | 28,5 | 63-2" | 50H |
| 7404075 | 65 | 75 | 118 | 40 | 152 | 30 | 65 | 44 | 75-2 1/2" | 12R |
| 7404090 | 80 | 90 | 135 | 40 | 160 | 33 | 80 | 44 | 90-3" | 18S |

**ΡΑΚΟΡ ΜΙΚΤΟ ΜΕ ΘΗΛΥΚΟ ΣΠΕΙΡΩΜΑ
UNION WITH FEMALE SOCKET AND THREAD**



O-rings: **EPDM**

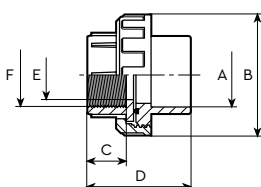

NEW

| Κωδικός Code | DN | A | B | C | D | E | F | Ø | Τμχ/Κουτί Pcs/Box |
|-----------------|-----|-----|-----|----|-----|-----|--------|-----------|----------------------|
| 7403016 | 10 | 16 | 49 | 17 | 47 | 13 | 3/8" | 16-3/8" | 100P |
| 7403020 | 15 | 20 | 49 | 17 | 47 | 15 | 1/2" | 20-1/2" | 100P |
| 7403025 | 20 | 25 | 57 | 19 | 51 | 20 | 3/4" | 25-3/4" | 100Q |
| 7403032 | 25 | 32 | 67 | 22 | 60 | 25 | 1" | 32-1" | 100R |
| 7403040 | 32 | 40 | 81 | 32 | 65 | 27 | 1 1/4" | 40-1 1/4" | 100S |
| 7403050 | 40 | 50 | 99 | 32 | 82 | 40 | 1 1/2" | 50-1 1/2" | 72H |
| 7403063 | 50 | 63 | 112 | 35 | 90 | 50 | 2" | 63-2" | 60T |
| 7403075 | 65 | 75 | 154 | 43 | 122 | 71 | 2 1/2" | 75-2 1/2" | 12U |
| 7403090 | 80 | 90 | 154 | 47 | 130 | 80 | 3" | 90-3" | 12U |
| 7403110 | 100 | 110 | 178 | 61 | 142 | 100 | 4" | 110-4" | 12I |
| 7403109 | 80 | 110 | 178 | 47 | 125 | 80 | 3" | 110-3" | - |



ΡΑΚΟΡ ΘΗΛΥΚΟ
UNION FEMALE THREADED



O-rings: **EPDM**

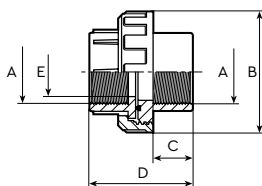

| Κωδικός Code | DN | A | B | C | D | E | ∅ | Τμχ/Κουτί Pcs/Box |
|--------------------|-----|--------|-----|----|-----|-----|--------|----------------------|
| 7402016 | 10 | 3/8" | 49 | 17 | 47 | 13 | 3/8" | 100P |
| 7402020 | 15 | 1/2" | 49 | 17 | 47 | 15 | 1/2" | 100P |
| 7402025 | 20 | 3/4" | 57 | 19 | 51 | 20 | 3/4" | 100Q |
| 7402032 | 25 | 1" | 67 | 22 | 60 | 25 | 1" | 100R |
| 7402040 | 32 | 1 1/4" | 81 | 32 | 65 | 27 | 1 1/4" | 100S |
| 7402050 | 40 | 1 1/2" | 99 | 32 | 82 | 40 | 1 1/2" | 72H |
| 7402063 | 50 | 2" | 112 | 35 | 90 | 50 | 2" | 60T |
| 7402075 | 65 | 2 1/2" | 154 | 43 | 122 | 71 | 2 1/2" | 12U |
| 7402090 | 80 | 3" | 154 | 47 | 130 | 80 | 3" | 12U |
| 7402110 | 100 | 4" | 178 | 61 | 142 | 100 | 4" | 12I |
| NEW 7402109 | 80 | 4"-3" | 178 | 61 | 125 | 80 | 4"-3" | - |





ΝΙΠΠΕΛ 1" ΑΡΣΕΝΙΚΟ
NIPPLE 1" MALE



| Κωδικός Code | A | B | C | D | E | F | R | ∅ | Τμχ/Κουτί Pcs/Box |
|-----------------|----|------|------|----|----|----|----|-------|----------------------|
| 7210011 | 20 | 41,5 | 15,5 | 12 | 14 | 44 | 1" | 1"- G | 80B |

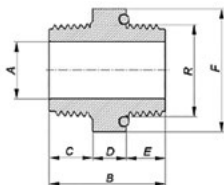

ΣΥΣΤΟΛΙΚΟ ΝΙΠΠΕΛ 1"- 3/4" ΑΡΣΕΝΙΚΟ
REDUCING NIPPLE 1"- 3/4" MALE



| Κωδικός Code | A | B | C | D | E | F | G | H | R | ∅ | Τμχ/Κουτί Pcs/Box |
|-----------------|----|------|----|------|----|------|----|----|----|----------|----------------------|
| 7210012 | 20 | 41,5 | 16 | 3/4" | 44 | 15,5 | 12 | 14 | 1" | 1"- 3/4" | 80B |

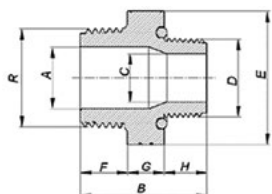

ΓΩΝΙΑ 90° 1" ΘΗΛΥΚΟ-ΘΗΛΥΚΟ
ELBOW 90° 1" FEMALE-FEMALE

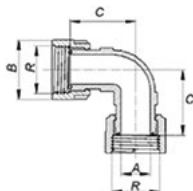

| Κωδικός Code | A | B | C | R | ∅ | Τμχ/Κουτί Pcs/Box |
|-----------------|----|------|------|----|-------|----------------------|
| 7210002 | 20 | 41,5 | 45,5 | 1" | 1"- G | 80C |

ΓΩΝΙΑ 90° 1" ΘΗΛΥΚΟ-ΑΡΣΕΝΙΚΟ
ELBOW 90° 1" FEMALE-MALE

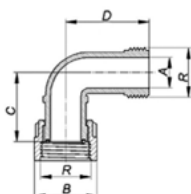

| Κωδικός Code | A | B | C | D | R | ∅ | Τμχ/Κουτί Pcs/Box |
|-----------------|----|------|------|------|----|-------|----------------------|
| 7210004 | 20 | 41,5 | 45,5 | 55,5 | 1" | 1"- G | 100C |



ΣΤΑΥΡΟΣ 1" ΘΗΛΥΚΟ-ΘΗΛΥΚΟ-ΑΡΣΕΝΙΚΟ
CROSS 1" FEMALE-FEMALE-MALE

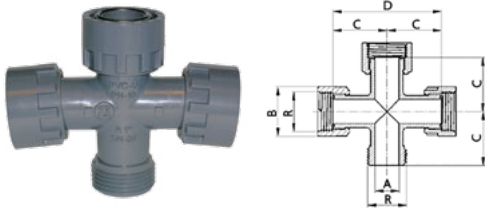

| Κωδικός Code | A | B | C | D | R | Ø | Τμχ/Κουτί Pcs/Box |
|-----------------|----|------|------|----|----|-------|----------------------|
| 7210007 | 20 | 41,5 | 45,5 | 91 | 1" | 1"- G | 100C |

ΤΑΥ 1" ΘΗΛΥΚΟ-ΘΗΛΥΚΟ-ΑΡΣΕΝΙΚΟ
TEE 1" FEMALE-FEMALE-MALE

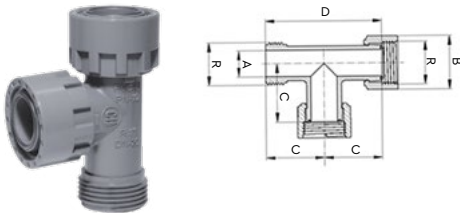

| Κωδικός Code | A | B | C | D | R | Ø | Τμχ/Κουτί Pcs/Box |
|-----------------|----|------|------|----|----|-------|----------------------|
| 7210005 | 20 | 41,5 | 45,5 | 91 | 1" | 1"- G | 50C |

ΣΥΝΔΕΣΗ ΔΙΠΛΗ 1" ΘΗΛΥΚΟ-ΑΡΣΕΝΙΚΟ
2 OUTLET MANIFOLD 1" FEMALE-MALE

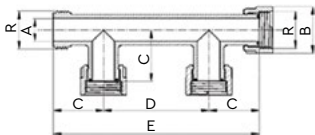

| Κωδικός Code | A | B | C | D | E | R | Ø | Τμχ/Κουτί Pcs/Box |
|-----------------|----|------|------|----|-----|----|-------|----------------------|
| 7210008 | 20 | 41,5 | 45,5 | 95 | 186 | 1" | 1"- G | 50C |

ΣΥΝΔΕΣΗ ΤΡΙΠΛΗ 1" ΘΗΛΥΚΟ-ΑΡΣΕΝΙΚΟ
3 OUTLET MANIFOLD 1" FEMALE-MALE

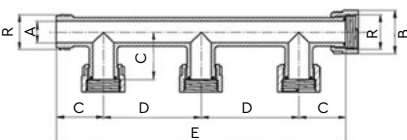

| Κωδικός Code | A | B | C | D | E | R | Ø | Τμχ/Κουτί Pcs/Box |
|-----------------|----|------|------|----|-----|----|-------|----------------------|
| 7210009 | 20 | 41,5 | 45,5 | 95 | 281 | 1" | 1"- G | 20C |



ΣΥΝΔΕΣΗ ΤΕΤΡΑΠΛΗ 1" ΘΗΛΥΚΟ-ΑΡΣΕΝΙΚΟ
4 OUTLET MANIFOLD 1" FEMALE-MALE



| Κωδικός Code | A | B | C | D | E | R | ∅ | Τμχ/Κουτί Pcs/Box |
|-----------------|----|------|------|----|-----|----|------|----------------------|
| 7210010 | 20 | 41,5 | 45,5 | 95 | 376 | 1" | 1"-G | 20C |

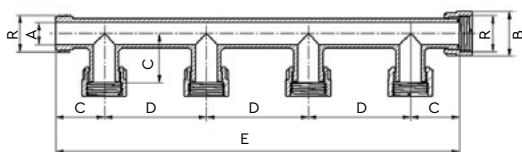

ΤΡΙΠΛΗ ΣΥΝΔΕΣΗ ∅ 50MM (ΜΕ 2 ΤΑΠΕΣ)
MANIFOLD THREE WAY ∅ 50MM (WITH 2 CAPS)

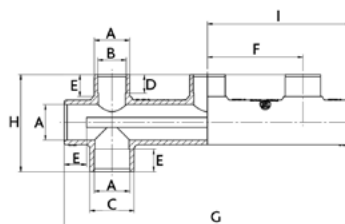

7210014

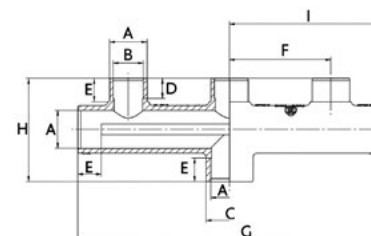

7210018

| Κωδικός Code | A | B | C | D | E | F | G | H | I | ∅ | Τμχ/Κουτί Pcs/Box |
|-----------------|----|----|----|------|----|-----|-----|-----|-------|----|----------------------|
| 7210014 | 50 | 40 | 63 | 26,5 | 31 | 135 | 405 | 137 | 202,5 | 50 | 80B |
| 7210018 | 50 | 40 | 63 | 26,5 | 31 | 135 | 405 | 137 | 202,5 | 50 | 5B |

ΣΥΝΔΕΣΗ DISPENSER PN10
DISPENSER MANIFOLD PN10

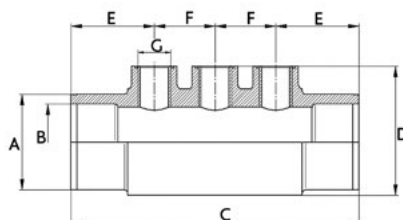

| Κωδικός Code | A | B | C | D | E | F | G | ∅ | Τμχ/Κουτί Pcs/Box |
|-----------------|----|----|-----|----|----|----|-----------|-----------------|----------------------|
| 7210016 | 63 | 50 | 190 | 85 | 55 | 40 | 1/2" | 50/63-1/2" | 5B |
| 7210017 | 63 | 50 | 190 | 85 | 55 | 40 | 1/2"-3/8" | 50/63-1/2"-3/8" | 5B |



ΜΟΥΦΑ 1" ΘΗΛΥΚΟ-ΑΡΣΕΝΙΚΟ
SOCKET 1" FEMALE-MALE

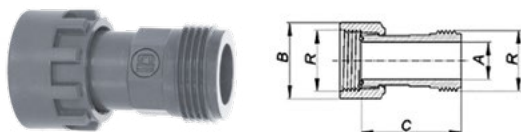

| Κωδικός Code | A | B | C | R | Ø | Τμχ/Κουτί Pcs/Box |
|-----------------|----|------|----|----|-------|----------------------|
| 7210003 | 20 | 41,5 | 69 | 1" | 1"- G | 140C |

ΜΟΥΦΑ 1" ΘΗΛΥΚΟ-ΘΗΛΥΚΟ
SOCKET 1" FEMALE-FEMALE

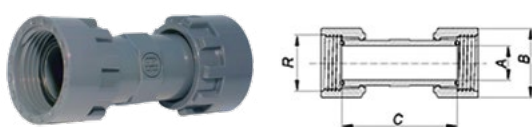

| Κωδικός Code | A | B | C | R | Ø | Τμχ/Κουτί Pcs/Box |
|-----------------|----|------|----|----|-------|----------------------|
| 7210006 | 20 | 41,5 | 59 | 1" | 1"- G | 100C |

ΤΑΠΑ 1" ΘΗΛΥΚΟ
CAP 1" FEMALE

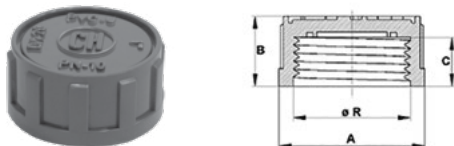

| Κωδικός Code | A | B | C | R | Ø | Τμχ/Κουτί Pcs/Box |
|-----------------|------|----|----|----|-------|----------------------|
| 7210013 | 41,5 | 20 | 14 | 1" | 1"- G | 80B |

ΤΑΠΑ 1" ΑΡΣΕΝΙΚΟ
CAP 1" MALE

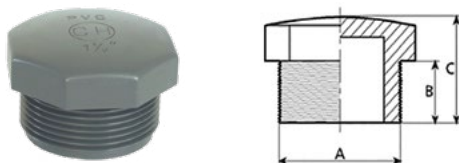

| Κωδικός Code | A | B | C | Ø | Τμχ/Κουτί Pcs/Box |
|-----------------|----|----|----|-------|----------------------|
| 7207032 | 1" | 19 | 31 | 1"- G | 100B |

ΛΑΣΤΙΧΟ 1"
MANIFOLD O-RING 1"

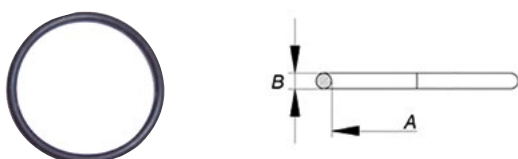

| Κωδικός Code | A | B | Ø | Τμχ/Κουτί Pcs/Box |
|-----------------|-------|------|-------|----------------------|
| 440070032 | 21,95 | 1,78 | 1"- G | 10 |



| | ΒΑΛΒΙΔΑ Valve | ΧΕΡΟΥΛΙ Handle | SYSTEM Seat | ΤΥΠΟΣ Seat | ΤΥΠΟΣ O-rings |
|--|-------------------------|--------------------------|---|--|-------------------------|
| <p>ΤΥΠΟΣ PE ΜΟΝΟ ΡΑΚΟΡ PE TYPE SINGLE UNION</p> <p>CH AQUARAM</p> | | Μπλε Blue | CF Βάση επικαλυπτόμενης τσιμούχας Floating gasket base | HDPE Πολυαιθυλένιο υψηλής πυκνότητας High density polyethylene | EPDM |
| <p>ΣΦΑΙΡΙΚΗ ΒΑΝΑ 2-WAY BALL VALVE</p> <p>plimat</p> | | Μπλε Blue | | PE | EPDM |
| <p>ΤΥΠΟΣ PE ΔΙΠΛΟ ΡΑΚΟΡ PE TYPE DOUBLE UNION</p> <p>CH AQUARAM</p> | | Πράσινο Green | CF Βάση επικαλυπτόμενης τσιμούχας Floating gasket base | HDPE Πολυαιθυλένιο υψηλής πυκνότητας High density polyethylene | EPDM |
| <p>ΣΦΑΙΡΙΚΗ ΒΑΝΑ 2-WAY BALL VALVE</p> <p>hidroten</p> | | Κόκκινο Red | | PE | EPDM |
| <p>ΤΥΠΟΣ EXPORT ΔΙΠΛΟ ΡΑΚΟΡ EXPORT TYPE DOUBLE UNION</p> <p>CH AQUARAM</p> | | Κόκκινο Red | CF Βάση επικαλυπτόμενης τσιμούχας Floating gasket base | PTFE Politetrauroethylene | EPDM/ FPM |
| <p>ΤΥΠΟΣ CR ΔΙΠΛΟ ΡΑΚΟΡ CR TYPE DOUBLE UNION</p> <p>CH AQUARAM</p> | | Πορτοκαλί* Orange* | CR Ρυθμιζόμενη εσωτερική τσιμούχα Internal gasket adjustable | PTFE Politetrauroethylene | EPDM/ FPM |

* Αυτές οι βαλβίδες μπορούν να συναρμολογηθούν με ηλεκτρικό ή πνευματικό μοτέρ.
These valves can be assembled with electric or pneumatic actuator.



ΣΦΑΙΡΙΚΗ ΒΑΝΑ ΜΕ ΜΟΝΟ ΡΑΚΟΡ, ΤΥΠΟΣ PE, PN16

BALL VALVE SINGLE UNION, TYPE PE, PN16



Seats: **HDPE** | O-rings: **EPDM**

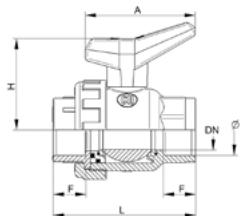

| Κωδικός Code | DN | A | F | H | L | Ø | Τμχ/Κουτί Pcs/Box |
|-----------------|-----|-----|----|-----|-----|----|----------------------|
| 1080016 | 10 | 61 | 14 | 55 | 86 | 16 | 48N |
| 1080020 | 15 | 61 | 16 | 55 | 88 | 20 | 48N |
| 1080025 | 20 | 61 | 19 | 58 | 95 | 25 | 48N |
| 1080032 | 25 | 82 | 22 | 77 | 107 | 32 | 30N |
| 1080040 | 32 | 82 | 26 | 81 | 124 | 40 | 36I |
| 1080050 | 40 | 110 | 31 | 107 | 142 | 50 | 24I |
| 1080063 | 50 | 110 | 38 | 113 | 164 | 63 | 16I |
| 1080075* | 65* | 152 | 46 | 152 | 212 | 75 | 6J |
| 1080090* | 65* | 152 | 52 | 152 | 219 | 90 | 6J |

*PN10

ΣΦΑΙΡΙΚΗ ΒΑΝΑ, PN16

2-WAY BALL VALVE, PN16



Seats: **PE** | O-rings: **EPDM**

NEW

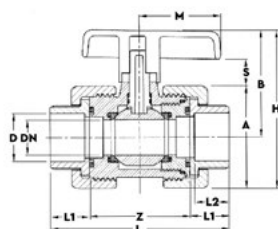

| Κωδικός Code | DN | Ø |
|-----------------|----|----|
| 01.61.1077.050 | 40 | 50 |
| 01.61.1077.063 | 50 | 63 |
| 01.61.1077.075 | 65 | 75 |

| A | B | H | L | M | S | Z | L1 | L2 |
|-----|-----|-----|-----|-----|----|-----|------|----|
| 95 | 93 | 141 | 157 | 65 | 21 | 88 | 34,5 | 31 |
| 115 | 107 | 164 | 190 | 74 | 23 | 102 | 44 | 38 |
| 151 | 122 | 197 | 214 | 100 | 25 | 116 | 49 | 44 |

ΣΦΑΙΡΙΚΗ ΒΑΝΑ, ΤΥΠΟΣ PE, PN16

BALL VALVE, TYPE PE, PN16



Seats: **HDPE** | O-rings: **EPDM**

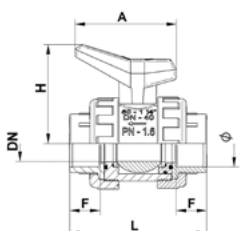

| Κωδικός Code | DN | A | F | H | L | Ø | Τμχ/Κουτί Pcs/Box |
|-----------------|-----|-----|----|-----|-----|-----|----------------------|
| 1010016 | 10 | 61 | 14 | 55 | 95 | 16 | 48N |
| 1010020 | 15 | 61 | 16 | 55 | 95 | 20 | 48N |
| 1010025 | 20 | 61 | 19 | 58 | 102 | 25 | 48N |
| 1010032 | 25 | 82 | 22 | 77 | 115 | 32 | 30N |
| 1010040 | 32 | 82 | 26 | 81 | 130 | 40 | 36I |
| 1010050 | 40 | 110 | 31 | 107 | 144 | 50 | 24I |
| 1010063 | 50 | 110 | 38 | 113 | 166 | 63 | 16I |
| 1010075* | 65 | 152 | 44 | 152 | 224 | 75 | 6J |
| 1010090* | 65 | 152 | 51 | 152 | 232 | 90 | 6J |
| 1010091* | 80 | 152 | 51 | 163 | 246 | 90 | 6L |
| 1010100* | 80 | 152 | 61 | 163 | 264 | 110 | 6L |
| 1010125* | 100 | 284 | 61 | 180 | 308 | 125 | 4K |

*PN10



ΣΦΑΙΡΙΚΗ ΒΑΝΑ, PN16
2-WAY BALL VALVE, PN16



Seats: **PE** | O-rings: **EPDM**

NEW

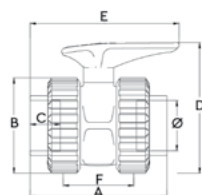

| Κωδικός Code | DN | A | B | C | D | E | F | PN | Ø |
|--------------|-----|-----|-----|----|-----|-----|-----|----|-----|
| 1011078 | 40 | 149 | 99 | 31 | 142 | 169 | 77 | 16 | 50 |
| 1011079 | 50 | 173 | 121 | 38 | 165 | 188 | 90 | 16 | 63 |
| 1011080 | 65 | 215 | 151 | 45 | 222 | 281 | 121 | 10 | 75 |
| 1011081 | 80 | 255 | 175 | 51 | 244 | 301 | 141 | 10 | 90 |
| 1011682 | 100 | 267 | 210 | 61 | 307 | 426 | 155 | 10 | 110 |

ΣΦΑΙΡΙΚΗ ΒΑΝΑ ΜΕ ΘΗΛΥΚΟ ΣΠΕΙΡΩΜΑ, ΤΥΠΟΣ PE, PN10
BALL VALVE WITH BSP FEMALE THREAD, TYPE PE, PN10



Seats: **HDPE** | O-rings: **EPDM**

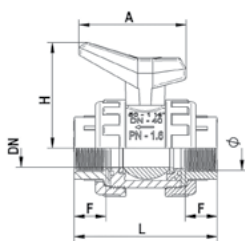

| Κωδικός Code | DN | A | F | H | L | Ø | Τμχ/Κουτί Pcs/Box |
|--------------|-----|-----|----|-----|-----|--------|-------------------|
| 1020016 | 10 | 61 | 14 | 55 | 95 | 3/8" | 48N |
| 1020020 | 15 | 61 | 16 | 55 | 95 | 1/2" | 48N |
| 1020025 | 20 | 61 | 19 | 58 | 102 | 3/4" | 48N |
| 1020032 | 25 | 82 | 22 | 77 | 115 | 1" | 30N |
| 1020040 | 32 | 82 | 26 | 81 | 130 | 1 1/4" | 36I |
| 1020050 | 40 | 110 | 31 | 107 | 144 | 1 1/2" | 24I |
| 1020063 | 50 | 110 | 38 | 113 | 166 | 2" | 16I |
| 1020075 | 65 | 152 | 44 | 152 | 224 | 2 1/2" | 6J |
| 1020090 | 65 | 152 | 51 | 152 | 232 | 3" | 6J |
| 1020091 | 80 | 152 | 61 | 163 | 246 | 3" | 6L |
| 1020110 | 100 | 277 | 61 | 180 | 307 | 4" | 4K |

ΣΦΑΙΡΙΚΗ ΒΑΝΑ ΜΕ ΑΡΣΕΝΙΚΟ ΣΠΕΙΡΩΜΑ, ΤΥΠΟΣ PE, PN10
BALL VALVE WITH THREADED MALE BSP, TYPE PE, PN10



Seats: **HDPE** | O-rings: **EPDM**

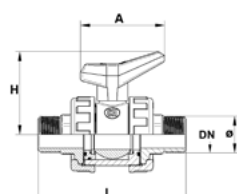

| Κωδικός Code | DN | A | F | H | L | Ø | Τμχ/Κουτί Pcs/Box |
|--------------|----|-----|----|-----|-----|--------|-------------------|
| 1022050 | 40 | 110 | 29 | 107 | 189 | 1 1/2" | 14K |
| 1022063 | 50 | 110 | 30 | 113 | 226 | 2" | 22K |



ΣΦΑΙΡΙΚΗ ΒΑΝΑ ΜΕ ΑΡΣΕΝΙΚΟ-ΘΗΛΥΚΟ ΣΠΕΙΡΩΜΑ, ΤΥΠΟΣ PE, PN10
BALL VALVE THREADED WITH MALE-FEMALE BSP, TYPE PE, PN10



Seats: **PEHD** | O-rings: **EPDM**

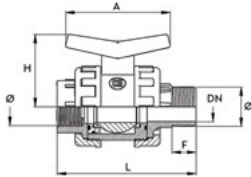

| Κωδικός Code | DN | A | F | H | L | Ø | Τμχ/Κουτί Pcs/Box |
|-----------------|----|-----|----|-----|-----|-----|----------------------|
| 1023050 | 36 | 128 | 28 | 95 | 170 | 1½" | 14K |
| 1023063 | 46 | 128 | 28 | 103 | 192 | 2" | 22K |

ΣΦΑΙΡΙΚΗ ΒΑΝΑ ΜΕ ΚΟΛΛΗΤΟ-ΑΡΣΕΝΙΚΟ ΣΠΕΙΡΩΜΑ, ΤΥΠΟΣ PE, PN10
BALL VALVE SOCKET WITH THREADED MALE BSP, TYPE PE, PN10



Seats: **PEHD** | O-rings: **EPDM**

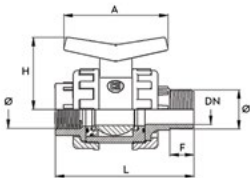

| Κωδικός Code | DN | A | F | H | L | Ø | Τμχ/Κουτί Pcs/Box |
|-----------------|----|-----|----|-----|-----|--------|----------------------|
| 1024050 | 36 | 128 | 28 | 95 | 170 | 50-1½" | 14K |
| 1024063 | 46 | 128 | 28 | 103 | 192 | 63-2" | 22K |

ΣΦΑΙΡΙΚΗ ΒΑΝΑ, ΤΥΠΟΣ EXPORT, PN16
BALL VALVE, TYPE EXPORT, PN16



Seats: **P.T.F.E.** | O-rings: **FPM**

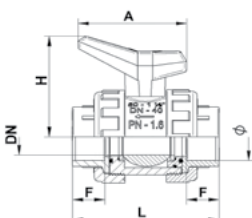

| Κωδικός Code | DN | A | F | H | L | Ø | Τμχ/Κουτί Pcs/Box |
|-----------------|-----|-----|----|-----|-----|-----|----------------------|
| 1116016 | 10 | 61 | 14 | 55 | 95 | 16 | 48N |
| 1116020 | 15 | 61 | 16 | 55 | 95 | 20 | 48N |
| 1116025 | 20 | 61 | 19 | 58 | 102 | 25 | 48N |
| 1116032 | 25 | 82 | 22 | 77 | 115 | 32 | 30N |
| 1116040 | 32 | 82 | 26 | 81 | 130 | 40 | 36I |
| 1116050 | 40 | 110 | 31 | 107 | 144 | 50 | 24I |
| 1116063 | 50 | 110 | 38 | 113 | 166 | 63 | 16I |
| 1116075* | 65 | 152 | 44 | 152 | 224 | 75 | 6J |
| 1116090* | 65 | 152 | 51 | 152 | 232 | 90 | 6J |
| 1116091* | 80 | 152 | 51 | 163 | 246 | 90 | 6L |
| 1116110* | 100 | 275 | 61 | 168 | 307 | 110 | 4K |
| 1116125* | 100 | 275 | 61 | 168 | 308 | 125 | 4K |

*PN10



ΣΦΑΙΡΙΚΗ ΒΑΝΑ ΜΕ ΘΗΛΥΚΟ ΣΠΕΙΡΩΜΑ, ΤΥΠΟΣ EXPORT, PN10
BALL VALVE BSP FEMALE THREAD, TYPE EXPORT, PN10



Seats: **P.T.F.E.** | O-rings: **FPM**

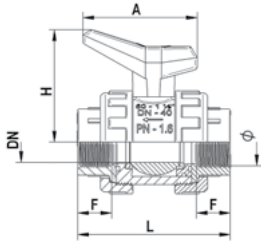

| Κωδικός Code | DN | A | F | H | L | Ø | Τμχ/Κουτί Pcs/Box |
|-----------------|-----|-----|----|-----|-----|--------|----------------------|
| 1126016 | 10 | 61 | 14 | 55 | 95 | 3/8" | 48N |
| 1126020 | 15 | 61 | 16 | 55 | 95 | 1/2" | 48N |
| 1126025 | 20 | 61 | 19 | 58 | 102 | 3/4" | 48N |
| 1126032 | 25 | 82 | 22 | 77 | 115 | 1" | 30N |
| 1126040 | 32 | 82 | 26 | 81 | 130 | 1 1/4" | 36I |
| 1126050 | 40 | 110 | 31 | 107 | 144 | 1 1/2" | 24I |
| 1126063 | 50 | 110 | 38 | 113 | 166 | 2" | 16I |
| 1126075 | 65 | 152 | 44 | 152 | 224 | 2 1/2" | 6J |
| 1126090 | 65 | 152 | 51 | 152 | 232 | 3" | 6J |
| 1126091 | 80 | 152 | 61 | 163 | 246 | 3" | 6L |
| 1126110 | 100 | 275 | 61 | 168 | 307 | 4" | 4K |

ΣΦΑΙΡΙΚΗ ΒΑΝΑ ΜΕ ΦΛΑΝΤΖΕΣ, ΤΥΠΟΣ EXPORT, PN10
BALL VALVE WITH FLANGES, TYPE EXPORT, PN10



Seats: **P.T.F.E.** | O-rings: **EPDM**

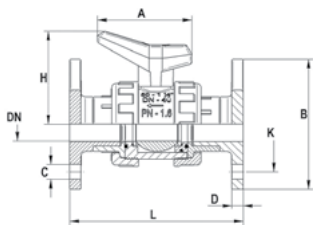

| Κωδικός Code | DN | A | B | C | D | H | K | L | Ø |
|-----------------|-----|-----|-----|----|----|-----|-----|-----|-----|
| 1130020 | 15 | 61 | 97 | 14 | 16 | 55 | 65 | 130 | 20 |
| 1130025 | 20 | 61 | 106 | 14 | 16 | 58 | 75 | 150 | 25 |
| 1130032 | 25 | 82 | 116 | 14 | 16 | 77 | 85 | 160 | 32 |
| 1130040 | 32 | 82 | 140 | 17 | 15 | 81 | 100 | 180 | 40 |
| 1130050 | 40 | 110 | 149 | 17 | 15 | 107 | 110 | 200 | 50 |
| 1130063 | 50 | 110 | 164 | 17 | 17 | 113 | 125 | 230 | 63 |
| 1130075 | 65 | 152 | 185 | 17 | 17 | 152 | 145 | 290 | 75 |
| 1130091 | 80 | 152 | 200 | 17 | 19 | 163 | 160 | 310 | 90 |
| 1130110 | 100 | 275 | 221 | 17 | 20 | 168 | 180 | 350 | 110 |
| 1130125 | 100 | 275 | 250 | 17 | 22 | 168 | 210 | 400 | 125 |





ΣΦΑΙΡΙΚΗ ΒΑΝΑ ΜΕ ΑΣΦΑΛΕΙΑ, ΤΥΠΟΣ CR, PN16

SAFEBLOCK BALL VALVE, TYPE CR, PN16



Seats: **P.T.F.E.** | O-rings: **EPDM**

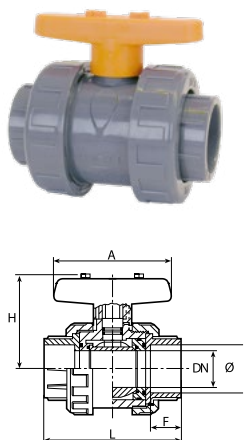

| Κωδικός Code | DN | A | F | H | L | Ø | Τμχ/Κουτί Pcs/Box |
|-----------------|-----|-----|----|-----|-----|-----|----------------------|
| 1051016 | 10 | 85 | 14 | 56 | 95 | 16 | 48N |
| 1051020 | 15 | 85 | 16 | 56 | 95 | 20 | 48N |
| 1051025 | 20 | 85 | 19 | 58 | 104 | 25 | 48N |
| 1051032 | 25 | 99 | 22 | 68 | 116 | 32 | 30N |
| 1051040 | 32 | 99 | 26 | 72 | 133 | 40 | 36I |
| 1051050 | 40 | 128 | 31 | 89 | 149 | 50 | 24I |
| 1051063 | 50 | 128 | 38 | 97 | 167 | 63 | 16I |
| 1051075* | 65 | 184 | 44 | 129 | 225 | 75 | 6J |
| 1051091* | 80 | 184 | 51 | 140 | 246 | 90 | 6L |
| 1051110* | 100 | 275 | 61 | 174 | 309 | 110 | 4K |
| 1051125* | 100 | 275 | 61 | 174 | 309 | 125 | 4K |

*PN10

ΣΦΑΙΡΙΚΗ ΒΑΝΑ ΜΕ ΑΣΦΑΛΕΙΑ & ΘΗΛΥΚΟ ΣΠΕΙΡΩΜΑ BSP, ΤΥΠΟΣ CR, PN10

SAFEBLOCK BALL VALVE THREADED FEMALE BSP, TYPE CR, PN10



Seats: **P.T.F.E.** | O-rings: **EPDM**

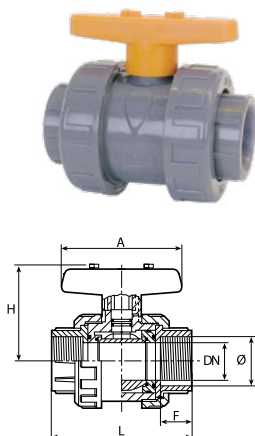

| Κωδικός Code | DN | A | F | H | L | Ø | Τμχ/Κουτί Pcs/Box |
|-----------------|-----|-----|----|-----|-----|--------|----------------------|
| 1053016 | 10 | 85 | 14 | 56 | 95 | 3/8" | 48N |
| 1053020 | 15 | 85 | 16 | 56 | 95 | 1/2" | 48N |
| 1053025 | 20 | 85 | 19 | 58 | 104 | 3/4" | 48N |
| 1053032 | 25 | 99 | 22 | 68 | 116 | 1" | 30N |
| 1053040 | 32 | 99 | 26 | 72 | 133 | 1 1/4" | 36I |
| 1053050 | 40 | 128 | 31 | 89 | 149 | 1 1/2" | 24I |
| 1053063 | 50 | 128 | 38 | 97 | 167 | 2" | 16I |
| 1053075 | 65 | 184 | 44 | 129 | 225 | 2 1/2" | 6J |
| 1053091 | 80 | 184 | 51 | 140 | 246 | 3" | 6L |
| 1053110 | 100 | 275 | 61 | 174 | 309 | 4" | 4K |

ΣΦΑΙΡΙΚΗ ΒΑΝΑ ΜΕ ΑΣΦΑΛΕΙΑ, ΤΥΠΟΣ CR, PN16

SAFEBLOCK BALL VALVE, TYPE CR, PN16



Seats: **P.T.F.E.** | O-rings: **FPM**

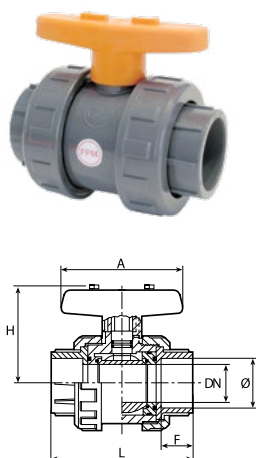

| Κωδικός Code | DN | A | F | H | L | Ø | Τμχ/Κουτί Pcs/Box |
|-----------------|-----|-----|----|-----|-----|-----|----------------------|
| 1052016 | 10 | 85 | 14 | 56 | 95 | 16 | 48N |
| 1052020 | 15 | 85 | 16 | 56 | 95 | 20 | 48N |
| 1052025 | 20 | 85 | 19 | 58 | 104 | 25 | 48N |
| 1052032 | 25 | 99 | 22 | 68 | 116 | 32 | 30N |
| 1052040 | 32 | 99 | 26 | 72 | 133 | 40 | 36I |
| 1052050 | 40 | 128 | 31 | 89 | 149 | 50 | 24I |
| 1052063 | 50 | 128 | 38 | 97 | 167 | 63 | 16I |
| 1052075 | 65 | 184 | 44 | 129 | 225 | 75 | 6J |
| 1052091 | 80 | 184 | 51 | 140 | 246 | 90 | 6L |
| 1052110 | 100 | 275 | 61 | 174 | 309 | 110 | 4K |
| 1052125 | 100 | 275 | 61 | 174 | 309 | 125 | 4K |



ΣΦΑΙΡΙΚΗ ΒΑΝΑ ΜΕ ΑΣΦΑΛΕΙΑ & ΘΗΛΥΚΟ ΣΠΕΙΡΩΜΑ, ΤΥΠΟΣ CR, PN10
SAFEBLOCK BALL VALVE WITH BSP FEMALE THREAD, TYPE CR, PN10



Seats: **P.T.F.E.** | O-rings: **FPM**

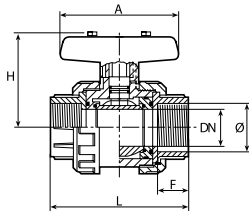

| Κωδικός Code | DN | A | F | H | L | Ø | Τμχ/Κουτί Pcs/Box |
|-----------------|-----|-----|----|-----|-----|--------|----------------------|
| 1054016 | 10 | 85 | 14 | 56 | 95 | 3/8" | 48N |
| 1054020 | 15 | 85 | 16 | 56 | 95 | 1/2" | 48N |
| 1054025 | 20 | 85 | 19 | 58 | 104 | 3/4" | 48N |
| 1054032 | 25 | 99 | 22 | 68 | 116 | 1" | 30N |
| 1054040 | 32 | 99 | 26 | 72 | 133 | 1 1/4" | 36I |
| 1054050 | 40 | 128 | 31 | 89 | 149 | 1 1/2" | 24I |
| 1054063 | 50 | 128 | 38 | 97 | 167 | 2" | 16I |
| 1054075 | 65 | 184 | 44 | 129 | 225 | 2 1/2" | 6J |
| 1054091 | 80 | 184 | 51 | 140 | 246 | 3" | 6L |
| 1054110 | 100 | 275 | 61 | 174 | 309 | 4" | 4K |

ΣΦΑΙΡΙΚΗ ΤΡΙΟΔΗ ΒΑΝΑ, ΤΥΠΟΣ "T", PN10
3-WAY BALL VALVE, TYPE "T", PN10



Seats: **P.T.F.E.** | O-rings: **EPDM**



| Κωδικός Code | DN | A | B | C | M | L | T | N | D1 | D | Ø | Τμχ/Κουτί Pcs/Box |
|-----------------|----|-----|----|-----|-----|-----|-----|-----|----|----|----|----------------------|
| 2510016 | 15 | 80 | 24 | 56 | 85 | 115 | 49 | 58 | 10 | 16 | 16 | 40M |
| 2510020 | 15 | 80 | 24 | 56 | 85 | 115 | 49 | 58 | 15 | 20 | 20 | 40M |
| 2510025 | 20 | 80 | 28 | 52 | 85 | 127 | 57 | 60 | 20 | 25 | 25 | 28M |
| 2510032 | 25 | 87 | 33 | 54 | 100 | 148 | 67 | 74 | 25 | 32 | 32 | 36K |
| 2510040 | 32 | 104 | 40 | 64 | 100 | 172 | 81 | 86 | 32 | 40 | 40 | 22K |
| 2510050 | 40 | 115 | 51 | 64 | 128 | 209 | 103 | 95 | 40 | 50 | 50 | 12K |
| 2510063 | 50 | 160 | 60 | 100 | 128 | 244 | 120 | 114 | 50 | 63 | 63 | 10K |

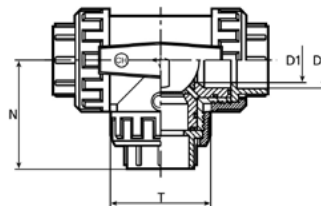
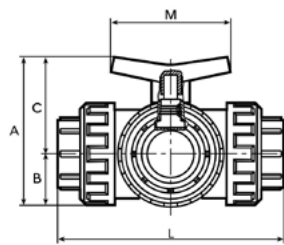

i ΘΕΣΗ ΑΝΟΙΓΜΑΤΟΣ & ΚΛΕΙΣΙΜΑΤΟΣ ΤΩΝ ΣΥΝΔΕΣΕΩΝ ΤΩΝ ΒΑΝΩΝ
OPEN & CLOSE POSITION OF THE VALVE CONNECTIONS

| ΘΕΣΗ T • POSITION T | | | | |
|---------------------|----------------|----------------|----------------|----------------|
| 1 ^a | 2 ^a | 3 ^a | 4 ^a | 5 ^a |
| | | | | |
| 0° | 90° | 180° | 270° | 360° |



| ΘΕΣΗ L • POSITION L | | | | |
|---------------------|----------------|----------------|----------------|----------------|
| 1 ^a | 2 ^a | 3 ^a | 4 ^a | 5 ^a |
| | | | | |
| 0° | 90° | 180° | 270° | 360° |



ΒΑΛΒΙΔΑ ΑΝΤΕΠΙΣΤΡΟΦΗΣ ΕΠΙΣΚΕΨΙΜΗ ΜΕ ΚΛΑΠΕ
WATCHABLE CHECKVALVE



NEW

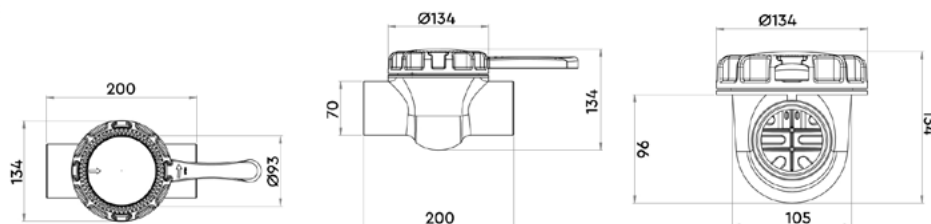

| Κωδικός Code | Ø |
|-----------------|----|
| CVW-630 | 63 |

ΒΑΛΒΙΔΑ ΑΝΤΕΠΙΣΤΡΟΦΗΣ ΜΕ 1 ΡΑΚΟΡ, PN16
CHECK VALVE WITH 1 UNION, PN16



O-rings: **EPDM** | Spring: **AISI-302**

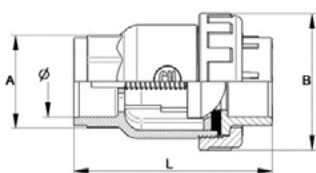

| Κωδικός Code | DN | A | B | L | Ø | Τμχ/Κουτί Pcs/Box |
|-----------------|----|-----|-----|-----|----|----------------------|
| 1350016 | 10 | 30 | 49 | 93 | 16 | 48N |
| 1350020 | 15 | 30 | 49 | 93 | 20 | 48N |
| 1350025 | 20 | 36 | 57 | 105 | 25 | 48N |
| 1350032 | 25 | 46 | 67 | 118 | 32 | 30N |
| 1350040 | 32 | 55 | 81 | 130 | 40 | 36I |
| 1350050 | 40 | 65 | 99 | 144 | 50 | 24I |
| 1350063 | 50 | 80 | 112 | 166 | 63 | 16I |
| 1350075 | 65 | 95 | 154 | 214 | 75 | 6M |
| 1350090 | 80 | 110 | 178 | 210 | 90 | 4M |

ΒΑΛΒΙΔΑ ΑΝΤΕΠΙΣΤΡΟΦΗΣ ΜΕ ΦΙΛΤΡΑΚΙ, PN16
FOOT VALVE, PN16



O-rings: **EPDM** | Spring: **AISI-302**

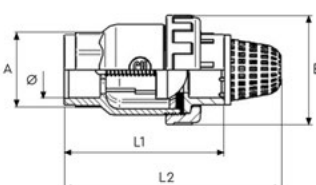

| Κωδικός Code | DN | A | B | L1 | L2 | Ø | Τμχ/Κουτί Pcs/Box |
|-----------------|----|-----|-----|-----|-----|----|----------------------|
| 1450016 | 10 | 30 | 49 | 93 | 112 | 16 | 68M |
| 1450020 | 15 | 30 | 49 | 93 | 112 | 20 | 68M |
| 1450025 | 20 | 36 | 57 | 105 | 129 | 25 | 68M |
| 1450032 | 25 | 44 | 67 | 118 | 147 | 32 | 50M |
| 1450040 | 32 | 54 | 81 | 130 | 167 | 40 | 30M |
| 1450050 | 40 | 68 | 99 | 150 | 200 | 50 | 12M |
| 1450063 | 50 | 79 | 112 | 163 | 224 | 63 | 12M |
| 1450075 | 65 | 111 | 154 | 181 | 260 | 75 | 4M |
| 1450090 | 80 | 139 | 178 | 210 | 301 | 90 | 4S |



ΒΑΛΒΙΔΑ ΑΝΤΕΠΙΣΤΡΟΦΗΣ ΜΕ 2 ΡΑΚΟΡ, PN16

CHECK VALVE WITH 2 UNIONS, PN16



O-rings: **EPDM** | Spring: **AISI-302**

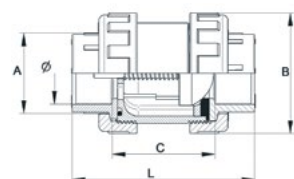

| Κωδικός Code | DN | A | B | C | L | Ø | Τμχ/Κουτί Pcs/Box |
|-----------------|----|-----|-----|-----|-----|----|----------------------|
| 1600016 | 10 | 30 | 49 | 61 | 96 | 16 | 48N |
| 1600020 | 15 | 30 | 49 | 66 | 99 | 20 | 48N |
| 1600025 | 20 | 36 | 57 | 68 | 106 | 25 | 48N |
| 1600032 | 25 | 44 | 67 | 73 | 117 | 32 | 30N |
| 1600040 | 32 | 54 | 81 | 80 | 133 | 40 | 36I |
| 1600050 | 40 | 65 | 98 | 84 | 150 | 50 | 24I |
| 1600063 | 50 | 79 | 112 | 94 | 170 | 63 | 16I |
| 1600075 | 65 | 96 | 154 | 134 | 226 | 75 | 16I |
| 1600090 | 65 | 110 | 154 | 141 | 233 | 90 | 16I |

ΒΑΛΒΙΔΑ ΑΝΤΕΠΙΣΤΡΟΦΗΣ ΜΕ 2 ΡΑΚΟΡ

CONE CHECK VALVE S4

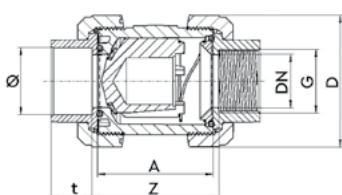

| Κωδικός Code | DN | G | A | D | Z | t | Ø |
|-----------------|----|--------|-----|-------|---------|-----------|----|
| 121069 | 10 | 3/8" | 62 | 53 | 67-71 | 14,5-16,5 | 16 |
| 121088 | 15 | 1/2" | 62 | 53 | 67-68 | 16-16,5 | 20 |
| 121090 | 20 | 3/4" | 70 | 63 | 76-80 | 17-19,5 | 25 |
| 121092 | 25 | 1" | 74 | 70 | 79-81 | 19,5-22,5 | 32 |
| 121094 | 32 | 1 1/4" | 84 | 85 | 81-98 | 22-26,5 | 40 |
| 121041 | 40 | 1 1/2" | 95 | 101 | 103-115 | 25-31,5 | 50 |
| 121042 | 50 | 2" | 109 | 121,5 | 120-137 | 29-38,5 | 63 |
| 121098 | 65 | 2 1/2" | 137 | 155 | 148-165 | 34,5-45 | 75 |
| 121043 | 80 | 3" | 163 | 188 | 180-210 | 37,5-55,5 | 90 |

ΒΑΛΒΙΔΑ ΑΝΤΕΠΙΣΤΡΟΦΗΣ ΜΕ ΔΙΑΦΑΝΟ ΣΩΜΑ ΚΑΙ 2 ΡΑΚΟΡ

PVC-U CHECK VALVE TRANSPARENT BODY WITH 2 UNIONS

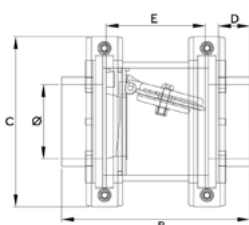

| Κωδικός Code | PN | B | C | D | E | Ø | Τμχ/Κουτί Pcs/Box |
|-----------------|----|-----|-----|----|-----|-----|----------------------|
| 15310 | 10 | 172 | 125 | 28 | 70 | 40 | 4 |
| 15311 | 10 | 176 | 125 | 31 | 70 | 50 | 4 |
| 15312 | 10 | 150 | 125 | 36 | 70 | 63 | 4 |
| 15313 | 10 | 200 | 125 | 42 | 70 | 75 | 4 |
| 15320 | 10 | 240 | 203 | 52 | 122 | 90 | 1 |
| 15321 | 10 | 256 | 203 | 62 | 122 | 110 | 1 |



ΒΑΛΒΙΔΑ ΑΝΤΕΠΙΣΤΡΟΦΗΣ, ΤΥΠΟΣ "Υ", PN10

CHECK VALVE, TYPE "Y", PN10



O-rings: **EPDM** | Ball: **EPDM**

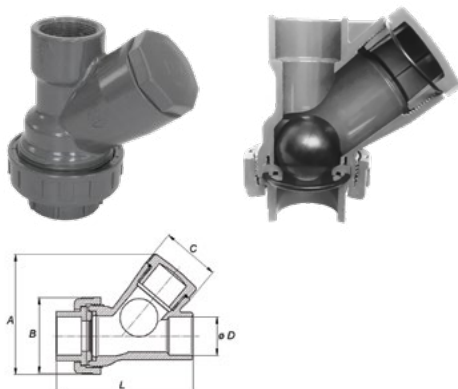

| Κωδικός Code | A | B | C | L | Ø | Τμχ/Κουτί Pcs/Box |
|--------------|-----|-----|-----|-----|----|-------------------|
| 1510017 | 78 | 49 | 34 | 85 | 16 | 48N |
| 1510021 | 78 | 49 | 34 | 85 | 20 | 48N |
| 1510026 | 92 | 57 | 41 | 94 | 25 | 48N |
| 1510033 | 104 | 67 | 59 | 112 | 32 | 30N |
| 1510041 | 127 | 81 | 61 | 144 | 40 | 36I |
| 1510051 | 158 | 99 | 71 | 158 | 50 | 16I |
| 1510064 | 181 | 112 | 90 | 190 | 63 | 6M |
| 1510076 | 238 | 154 | 114 | 270 | 75 | 6L |
| 1510091 | 286 | 178 | 137 | 324 | 90 | 4K |

ΚΛΑΠΕΤΟ ΑΝΤΕΠΙΣΤΡΟΦΗΣ ΜΕ ΦΛΑΝΤΖΑ ΚΑΙ ΛΑΙΜΟ, PN10

WAFER CHECK VALVE WITH FLANGES, PN10



O-rings: **EPDM** | Spring: **AISI-302**

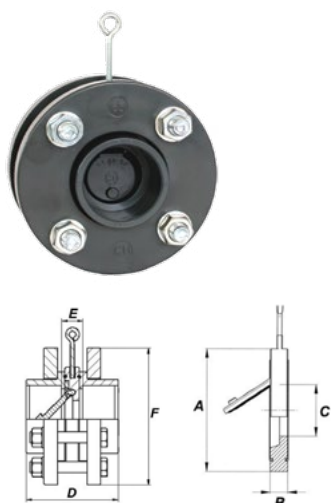

| Κωδικός Code | DN | A | B | C | D | E | F | Ø |
|--------------|-----|-----|----|-----|-----|----|-----|-----|
| 2730040 | 32 | 85 | 15 | 18 | 90 | 22 | 140 | 40 |
| 2730050 | 40 | 95 | 16 | 22 | 100 | 22 | 150 | 50 |
| 2730063 | 50 | 109 | 20 | 32 | 110 | 22 | 165 | 63 |
| 2730075 | 65 | 130 | 20 | 40 | 116 | 28 | 185 | 75 |
| 2730090 | 80 | 144 | 20 | 53 | 134 | 32 | 200 | 90 |
| 2730110 | 100 | 164 | 22 | 70 | 157 | 35 | 220 | 110 |
| 2730125 | 110 | 170 | 24 | 82 | 177 | 39 | 250 | 125 |
| 2730140 | 125 | 192 | 22 | 93 | 188 | 36 | 250 | 140 |
| 2730160 | 150 | 220 | 26 | 113 | 209 | 37 | 285 | 160 |
| 2730200 | 175 | 248 | 27 | 138 | 258 | 50 | 340 | 200 |
| 2730225 | 200 | 276 | 35 | 152 | 292 | 54 | 340 | 225 |
| 2730250 | 225 | 337 | 40 | 170 | 324 | 62 | 399 | 250 |
| 2730280 | 250 | 330 | 40 | 189 | 351 | 61 | 399 | 280 |
| 2730315 | 300 | 380 | 50 | 226 | 389 | 61 | 450 | 315 |

ΚΛΑΠΕΤΟ ΑΝΤΕΠΙΣΤΡΟΦΗΣ, PN10

WAFER CHECK VALVE, PN10



O-rings: **EPDM** | Spring: **AISI-302**

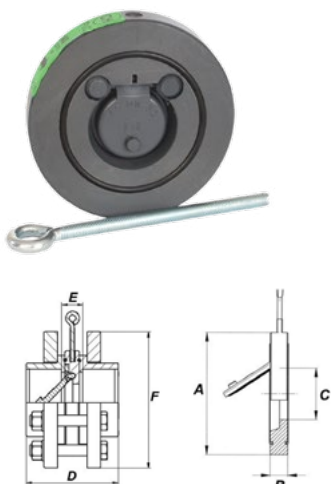

| Κωδικός Code | DN | A | B | C | D | E | F | Ø |
|--------------|-----|-----|----|-----|-----|----|-----|-----|
| 2710040 | 32 | 85 | 15 | 18 | 90 | 22 | 140 | 40 |
| 2710050 | 40 | 95 | 16 | 22 | 100 | 22 | 150 | 50 |
| 2710063 | 50 | 109 | 20 | 32 | 110 | 22 | 165 | 63 |
| 2710075 | 65 | 130 | 20 | 40 | 116 | 28 | 185 | 75 |
| 2710090 | 80 | 144 | 20 | 53 | 134 | 32 | 200 | 90 |
| 2710110 | 100 | 164 | 22 | 70 | 157 | 35 | 220 | 110 |
| 2710125 | 110 | 170 | 24 | 82 | 177 | 39 | 250 | 125 |
| 2710140 | 125 | 192 | 22 | 93 | 188 | 36 | 250 | 140 |
| 2710160 | 150 | 220 | 26 | 113 | 209 | 37 | 285 | 160 |
| 2710200 | 175 | 248 | 27 | 138 | 258 | 50 | 340 | 200 |
| 2710225 | 200 | 276 | 35 | 152 | 292 | 54 | 340 | 225 |
| 2710250 | 225 | 337 | 40 | 170 | 324 | 62 | 399 | 250 |
| 2710280 | 250 | 330 | 40 | 189 | 351 | 61 | 399 | 280 |
| 2710315 | 300 | 380 | 50 | 226 | 389 | 61 | 450 | 315 |



BANA BUTTERFLY
WAFER TYPE BUTTERFLY VALVE



Seats: **EPDM** | O-rings: **EPDM/FPM**



PVC-U ΕΞΑΡΤΗΜΑΤΑ ΠΙΕΣΕΩΣ
PVC-U PRESSURE PRODUCTS

| Κωδικός Code | DN | O-rings | PN | Ø | Τύχ/Κουτί Pcs/Box |
|-----------------|-----|---------|----|------------------|----------------------|
| 2100001 | 50 | EPDM | 10 | 63-2" | 15K |
| 2100102 | 65 | EPDM | 10 | 75-2½" | 15K |
| 2100103 | 80 | EPDM | 10 | 90-3" | 15K |
| 2100104 | 100 | EPDM | 10 | 110-4" | 10T |
| 2100105 | 125 | EPDM | 10 | 125-5" 140-5" | 10T |
| 2100106 | 150 | EPDM | 6 | 160-6" | 8K |
| 2100108 | 200 | EPDM | 6 | 200-8" 225-8" | 4K |
| 2100010 | 250 | EPDM | 6 | 250-10" | 1M |
| 2700012 | 300 | EPDM | 6 | 315-12" | 1X |
| 2160001 | 50 | FPM | 10 | 63-2" | 15K |
| 2160002 | 65 | FPM | 10 | 75-2½" | 15K |
| 2160003 | 80 | FPM | 10 | 90-3" | 15K |
| 2160004 | 100 | FPM | 10 | 110-4" | 10T |
| 2160105 | 125 | FPM | 10 | 125-5" 140-5" | 10T |
| 2160006 | 150 | FPM | 6 | 160-6" | 8K |
| 2160008 | 200 | FPM | 6 | 200-8" 225-8" | 4K |
| 2160010 | 250 | FPM | 6 | 250-10" | 1M |
| 2160012 | 300 | FPM | 6 | 315-12" | 1X |

| D | D1 | D2 | H | H1 | H2 | p | X | A | B |
|-----|-----|-----|-------|-------|-------|-------|-----|-------|------|
| 50 | 98 | 125 | 223 | 68 | 107 | 209,5 | 103 | 42 | 44 |
| 65 | 130 | 145 | 239,5 | 65 | 126,5 | 209,5 | 103 | 50 | 52,5 |
| 80 | 144 | 160 | 254,5 | 72 | 134,5 | 209,5 | 103 | 50 | 52,5 |
| 100 | 164 | 180 | 296 | 94,5 | 153,5 | 209,5 | 103 | 51 | 53 |
| 125 | 194 | 210 | 323 | 123 | 152 | 209,5 | 103 | 64 | 66,5 |
| 150 | 220 | 240 | 345 | 123 | 174 | 299 | 103 | 64 | 67 |
| 200 | 290 | 295 | 407,7 | 145 | 215 | 299 | 103 | 72 | 74,5 |
| 250 | 325 | 350 | 508,5 | 210 | 248 | 450 | 140 | 105 | 109 |
| 300 | 375 | 400 | 745 | 259,5 | 267 | 240 | 112 | 128,5 | 132 |

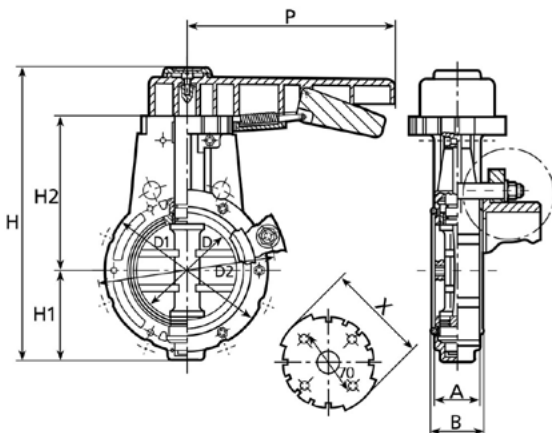



ΒΑΝΑ BUTTERFLY ΜΕ ΦΛΑΝΤΖΕΣ ΚΑΙ ΛΑΙΜΟ

BUTTERFLY VALVE WITH BACKING RING AND FLANGE ADAPTORS



Seats: **EPDM** | O-rings: **EPDM**

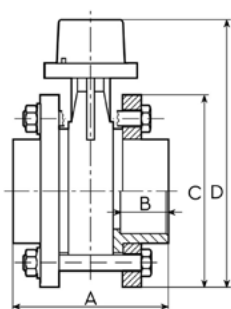

| Κωδικός Code | PN | A | B | C | D | ∅ | Τμχ/Κουτί Pcs/Box |
|-----------------|----|-----|-----|-----|-----|---------|----------------------|
| 2300063 | 10 | 124 | 38 | 165 | 138 | 63-2" | 9K |
| 2300076 | 10 | 143 | 44 | 185 | 266 | 75-2½" | 6K |
| 2300091 | 10 | 164 | 51 | 200 | 282 | 90-3" | 6K |
| 2300111 | 10 | 190 | 61 | 220 | 311 | 110-4" | 4T |
| 2300126 | 10 | 213 | 69 | 250 | 325 | 125-5" | 4K |
| 2300141 | 10 | 228 | 76 | 250 | 325 | 140-5" | 4K |
| 2300161 | 10 | 255 | 86 | 285 | 370 | 160-6" | 1D |
| 2300201 | 6 | 303 | 106 | 340 | 434 | 200-8" | 1S |
| 2300226 | 6 | 326 | 119 | 340 | 434 | 225-8" | 1S |
| 2300250 | 6 | 385 | 131 | 399 | 520 | 250-10" | 1K |
| 2300315 | 6 | 475 | 164 | 450 | 745 | 315-12" | 1X |

ΒΑΝΑ BUTTERFLY ΜΕ ΤΙΜΟΝΙ

BUTTERFLY VALVE WITH GEAR OPERATOR



Seats: **EPDM** | O-rings: **EPDM**

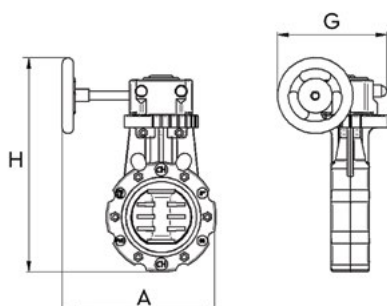

| Κωδικός Code | DN | A | G | H | ∅ |
|-----------------|-----|-----|-----|-------|------------------|
| 2700001 | 50 | 210 | 170 | 271,5 | 63-2" |
| 2700002 | 65 | 230 | 170 | 288 | 75-2½" |
| 2700003 | 80 | 240 | 170 | 298 | 90-3" |
| 2700004 | 100 | 240 | 170 | 343 | 110-4" |
| 2700005 | 125 | 241 | 190 | 384 | 125-5" 140-5" |
| 2700006 | 150 | 254 | 190 | 441 | 160-6" |
| 2700008 | 200 | 289 | 190 | 504 | 200-8" 225-8" |
| 2700010 | 250 | 338 | 220 | 589 | 250-10" |
| 2700012 | 300 | 435 | 330 | 745 | 315-12" |



ΒΑΝΑ ΜΕ ΔΙΑΦΡΑΓΜΑ, PN10
DIAPHRAGM VALVE, PN10



O-rings: **EPDM**

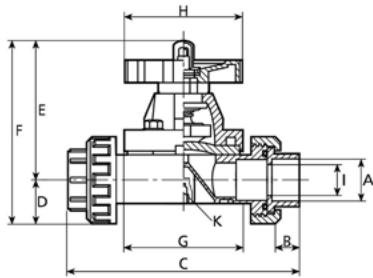

| Κωδικός Code | DN | A | B | C | D | E | F | G | H | I | Ø | Τμχ/Κουτί Pcs/Box |
|-----------------|----|----|----|-----|----|-----|-----|-----|-----|----|----|----------------------|
| 2610016 | 15 | 16 | 17 | 156 | 24 | 93 | 117 | 73 | 82 | 10 | 16 | 35K |
| 2610020 | 15 | 20 | 17 | 156 | 24 | 93 | 117 | 73 | 82 | 15 | 20 | 35K |
| 2610025 | 20 | 25 | 19 | 168 | 27 | 98 | 125 | 83 | 82 | 20 | 25 | 35K |
| 2610032 | 25 | 32 | 22 | 184 | 33 | 107 | 140 | 93 | 94 | 25 | 32 | 22K |
| 2610040 | 32 | 40 | 27 | 205 | 39 | 113 | 152 | 102 | 94 | 32 | 40 | 20K |
| 2610050 | 40 | 50 | 35 | 228 | 50 | 121 | 171 | 115 | 117 | 40 | 50 | 14K |
| 2610063 | 50 | 63 | 32 | 245 | 47 | 123 | 170 | 122 | 117 | 50 | 63 | 10K |

DIN 931-5.6 ΒΙΔΑ + DIN 934 ΠΑΞΙΜΑΔΙ + DIN125 ΡΟΔΕΛΕΣ – ΚΙΤ
DIN 931-5.6 SCREW + DIN 934 NUT + DIN 125 WASHERS – KIT



| ΒΙΔΑ • SCREW | | ΠΑΞΙΜΑΔΙ • NUT | | ΡΟΔΕΛΑ • WASHER | |
|-----------------|-----------------|-----------------|-----------------|-----------------|-----------------|
| Κωδικός Code | Μέγεθος Size | Κωδικός Code | Μέγεθος Size | Κωδικός Code | Μέγεθος Size |
| 2716070 | M16×70 | 2716000 | M16 | 2716001 | 16 |
| 2716080 | M16×80 | 2716000 | M16 | 2716001 | 16 |
| 2716090 | M16×90 | 2716000 | M16 | 2716001 | 16 |
| 2716100 | M16×100 | 2716000 | M16 | 2716001 | 16 |
| 2716110 | M16×110 | 2716000 | M16 | 2716001 | 16 |
| 2716120 | M16×120 | 2716000 | M16 | 2716001 | 16 |
| 2716130 | M16×130 | 2716000 | M16 | 2716001 | 16 |
| 2716140 | M16×140 | 2716000 | M16 | 2716001 | 16 |
| 2716160 | M16×160 | 2716000 | M16 | 2716001 | 16 |
| 2720090 | M20×90 | 2720000 | M20 | 2720001 | 20 |
| 2720100 | M20×100 | 2720000 | M20 | 2720001 | 20 |
| 2720120 | M20×120 | 2720000 | M20 | 2720001 | 20 |
| 2720140 | M20×140 | 2720000 | M20 | 2720001 | 20 |
| 2720150 | M20×150 | 2720000 | M20 | 2720001 | 20 |
| 2720170 | M20×170 | 2720000 | M20 | 2720001 | 20 |
| 2720180 | M20×180 | 2720000 | M20 | 2720001 | 20 |
| 2720210 | M20×210 | 2720000 | M20 | 2720001 | 20 |
| 2720250 | M20×250 | 2720000 | M20 | 2720001 | 20 |
| 2720290 | M20×290 | 2720000 | M20 | 2720001 | 20 |



ΣΦΑΙΡΙΚΗ ΒΑΝΑ, ΤΥΠΟΣ EXPORT, ΜΕ ΠΝΕΥΜΑΤΙΚΟ ΜΟΤΕΡ ΔΙΠΛΗΣ ΔΡΑΣΗΣ
BALL VALVE, TYPE EXPORT, WITH DOUBLE ACTING PNEUMATIC ACTUATOR



Seats: **P.T.F.E.** | O-rings: **EPDM**



| Κωδικός Code | DN | Ø |
|-----------------|-----|-----|
| 1271016 | 10 | 16 |
| 1271020 | 15 | 20 |
| 1271025 | 20 | 25 |
| 1271032 | 25 | 32 |
| 1271040 | 32 | 40 |
| 1271050 | 40 | 50 |
| 1271063 | 50 | 63 |
| 1271075 | 65 | 75 |
| 1271090 | 65 | 90 |
| 1271091 | 80 | 90 |
| 1271110 | 100 | 110 |
| 1271125 | 100 | 125 |

ΣΦΑΙΡΙΚΗ ΒΑΝΑ, ΤΥΠΟΣ EXPORT, ΜΕ ΗΛΕΚΤΡΙΚΟ ΜΟΤΕΡ
BALL VALVE, TYPE EXPORT, WITH ELECTRIC ACTUATOR



Seats: **P.T.F.E.** | O-rings: **EPDM**



| Κωδικός Code | DN | Ø |
|-----------------|-----|-----|
| 1272011 | 10 | 16 |
| 1272019 | 15 | 20 |
| 1272029 | 20 | 25 |
| 1272036 | 25 | 32 |
| 1272044 | 32 | 40 |
| 1272050 | 40 | 50 |
| 1272063 | 50 | 63 |
| 1272075 | 65 | 75 |
| 1272090 | 65 | 90 |
| 1272091 | 80 | 90 |
| 1272110 | 100 | 110 |
| 1272125 | 100 | 125 |

Κατά την παραγγελία σας παρακαλώ υποδείξτε την απαιτούμενη τάση (12/24/110/220V).
When ordering please indicate required voltage (12/24/110/220V).



ΤΡΙΟΔΗ ΣΦΑΙΡΙΚΗ ΒΑΝΑ ΜΕ ΠΝΕΥΜΑΤΙΚΟ ΜΟΤΕΡ ΔΙΠΛΗΣ ΔΡΑΣΗΣ
3-WAY BALL VALVE WITH DOUBLE ACTING PNEUMATIC ACTUATOR



Seats: **P.T.F.E.** | O-rings: **EPDM**



| Κωδικός Code | DN | Ø |
|-----------------|----|----|
| 2512016 | 15 | 16 |
| 2512020 | 15 | 20 |
| 2512025 | 20 | 25 |
| 2512032 | 25 | 32 |
| 2512040 | 32 | 40 |
| 2512050 | 40 | 50 |
| 2512063 | 50 | 63 |

| ΘΕΣΗ T • POSITION T | | | | |
|---------------------|----------------|----------------|----------------|----------------|
| 1 ^α | 2 ^α | 3 ^α | 4 ^α | 5 ^α |
| | | | | |
| 0° | 90° | 180° | 270° | 360° |

Κλειστό
Close
 Ανοιχτό
Open

Εργοστασιακά παρέχονται οι θέσεις 1 και 2 (οι άλλες κατόπιν παραγγελίας).
Factory configuration position 1 and 2 (others on request).

ΤΡΙΟΔΗ ΣΦΑΙΡΙΚΗ ΒΑΝΑ ΜΕ ΗΛΕΚΤΡΙΚΟ ΜΟΤΕΡ
3-WAY BALL VALVE WITH ELECTRIC ACTUATOR



Seats: **P.T.F.E.** | O-rings: **EPDM**



| Κωδικός Code | DN | Ø |
|-----------------|----|----|
| 2513016 | 15 | 16 |
| 2513020 | 15 | 20 |
| 2513025 | 20 | 25 |
| 2513032 | 25 | 32 |
| 2513040 | 32 | 40 |
| 2513050 | 40 | 50 |
| 2513063 | 50 | 63 |

| ΘΕΣΗ T • POSITION T | | | | |
|---------------------|----------------|----------------|----------------|----------------|
| 1 ^α | 2 ^α | 3 ^α | 4 ^α | 5 ^α |
| | | | | |
| 0° | 90° | 180° | 270° | 360° |

Κλειστό
Close
 Ανοιχτό
Open

Εργοστασιακά παρέχονται οι θέσεις 1 και 2 (τα άλλα κατόπιν παραγγελίας).
Factory configuration position 1 and 2 (others on request).



ΒΑΝΑ BUTTERFLY ΜΕ ΠΝΕΥΜΑΤΙΚΟ ΜΟΤΕΡ ΔΙΠΛΗΣ ΔΡΑΣΗΣ
BUTTERFLY VALVE WITH DOUBLE ACTING PNEUMATIC ACTUATOR



Seats: **EPDM** | O-rings: **EPDM**



| Κωδικός Code | DN | Ø |
|--------------|-----|------------------|
| 2102063 | 50 | 63-2" |
| 2102075 | 65 | 75-2½" |
| 2102090 | 80 | 90-3" |
| 2102110 | 100 | 110-4" |
| 2102126 | 125 | 125-5" 140-5" |
| 2102160 | 150 | 160-6" |
| 2102200 | 200 | 200-8" 225-8" |
| 2102250 | 250 | 250-10" |
| 2102315 | 300 | 315-12" |

ΒΑΝΑ BUTTERFLY ΜΕ ΗΛΕΚΤΡΙΚΟ ΜΟΤΕΡ
WAFFER BUTTERFLY VALVE WITH ELECTRIC ACTUATOR



Seats: **EPDM** | O-rings: **EPDM**



| Κωδικός Code | DN | Ø |
|--------------|-----|------------------|
| 2103063 | 50 | 63-2" |
| 2103075 | 65 | 75-2½" |
| 2103090 | 80 | 90-3" |
| 2103110 | 100 | 110-4" |
| 2103127 | 125 | 125-5" 140-5" |
| 2103160 | 150 | 160-6" |
| 2103200 | 200 | 200-8" 225-8" |
| 2103250 | 250 | 250-10" |
| 2103315 | 300 | 315-12" |

Κατά την παραγγελία σας παρακαλώ υποδείξετε την απαιτούμενη τάση (12/24/110/220V).
When ordering please indicate required voltage (12/24/110/220V).

ΧΗΜΙΚΗ ΑΝΤΟΧΗ ΤΩΝ ΥΛΙΚΩΝ ΠΟΥ ΧΡΗΣΙΜΟΠΟΙΟΥΝΤΑΙ ΓΙΑ ΤΙΣ ΒΑΝΕΣ ΚΑΙ ΤΑ ΕΞΑΡΤΗΜΑΤΑ ΟΤΑΝ ΔΟΥΛΕΥΟΥΝ ΜΕ ΧΗΜΙΚΑ ΠΡΟΪΟΝΤΑ
CHEMICAL RESISTANCE OF THE MATERIALS USED BY VALVES AND FITTINGS WHEN THEY ARE WORKING WITH CHEMICAL PRODUCTS

| Συντομογραφία ABBREVIATION | Περιγραφή Description |
|-------------------------------|--|
| PVC-U | Unplasticised Polyvinyl Chloride |
| PE | Polyethylene |
| EPDM | Ethylene-propylene-diene terpolymers |
| FPM | Fluorinated rubber |
| EVA | Ethylene vinyl acetate copolymers |
| P.T.F.E. | Polytetrafluoroethylene Αντοχή σε όλα τα χημικά αυτής της λίστας Resistant to all the chemicals in this list |

| Συντομογραφία κατάταξης Classification abbreviation | Περιγραφή Description |
|--|--------------------------------------|
| S | Ικανοποιητικό Satisfactory |
| L | Περιορισμένο Limited |
| NS | Μη ικανοποιητικό Not Satisfactory |

| Συντομογραφία συγκέντρωσης Concentration abbreviation | Περιγραφή Description |
|--|--|
| SOL | Υδατικό διάλυμα σε συγκέντρωση υψηλότερη του 10% αλλά όχι κορεσμένη. Aqueous solution at a concentration higher than 10% but not saturated. |
| SOL. SAT. | Κορεσμένο υδατικό διάλυμα, παρασκευασμένο στους 20°C. Saturated aqueous solution, prepared at 20°C. |
| SOL. DIL. | Αραιωμένο υδατικό διάλυμα σε συγκέντρωση ίση ή μικρότερη του 10%. Dilute aqueous solution at a concentration equal to or less than 10%. |
| SOL. TRAB. | Υδατικό διάλυμα σε μια παρόμοια συγκέντρωση που χρησιμοποιείται συνήθως από τη βιομηχανία. Aqueous solution at a similar concentration normally used by the industry. |

| Προϊόν Product | CONC. | TEMP. | PVC-U-U | PE | EPDM | FPM | EVA |
|-------------------|---------|-------|---------|----|------|-----|-----|
| Oils and fats | - | 20 | S | - | - | - | NS |
| | | 60 | S | L | NS | S | - |
| Acetaldehyde | 40% | 20 | NS | S | S | S | NS |
| | | 60 | - | - | - | - | - |
| Acetaldehyde | 10% | 20 | NS | S | S | S | NS |
| | | 60 | - | - | - | - | - |
| Amyl acetate | 100% | 20 | NS | L | NS | NS | NS |
| | | 60 | NS | - | - | - | - |
| Butyl acetate | 100% | 20 | NS | NS | S | NS | NS |
| | | 60 | NS | - | - | - | - |
| Ethyl acetate | 100% | 20 | NS | S | L | NS | NS |
| | | 60 | NS | - | - | - | - |
| Lead acetate | Sol.dil | 20 | S | S | S | S | S |
| | | 60 | S | - | - | - | - |



| Προϊόν Product | CONC. | TEMP. | PVC-U-U | PE | EPDM | FPM | EVA |
|---------------------|---------------------|----------|----------|---------|----------|---------|---------|
| Lead acetate | Sol.sat | 20 60 | S S | - - | - - | - - | - - |
| Vinyl acetate | 100% | 20 60 | NS NS | - - | S - | S - | NS - |
| Acetone | 100% | 20 60 | NS NS | L - | S - | NS - | NS - |
| Acetic acid | Glacial | 20 60 | NS NS | S - | L - | NS - | - - |
| Acetic acid | 25% | 20 60 | S L | S - | S - | NS - | - - |
| Acetic acid | 60% | 20 60 | S L | L - | L - | NS - | - - |
| Antraquinosul. acid | Sol.sat | 20 60 | S L | S - | S - | S - | S - |
| Arsenic acid | Sol. | 20 60 | S L | S - | S - | S - | - - |
| Arsenic acid | Sol.dil | 20 60 | S - | S - | - S | S - | S - |
| Arsenic acid | Sol.sat | 20 60 | S L | - - | - - | - - | - - |
| Benzoic acid | Sol.sat | 20 60 | L NS | S - | S - | S - | NS - |
| Boric acid | Sol.dil | 20 60 | S L | - S | - S | - S | S - |
| Bromic acid | 10% | 20 60 | S - | - S | - S | - S | NS - |
| Butyric acid | 20% | 20 60 | S L | S - | S - | S - | NS - |
| Butyric acid | 98% | 20 60 | NS NS | NS - | L - | L - | - - |
| Citric acid | Sol.sat | 20 60 | S S | - S | - S | - S | S - |
| Chloroacetic acid | Sol. | 20 60 | S L | - NS | - NS | - NS | - - |
| Chomic acid | From 1% to 50% | 20 60 | S L | - NS | - L | - S | NS - |
| Diglycolic acid | 18% | 20 60 | S L | - S | - L | - S | - - |
| Fluosilicic acid | 32% | 20 60 | S S | - S | - L | - NS | - - |
| Formic acid | From 1% to 50% | 20 60 | S L | - S | - S | - S | - - |
| Glycolic acid | 30% | 20 60 | S S | S - | S - | S - | S - |
| Hydrobromic acid | 10% | 20 60 | S L | - S | - S | - S | - - |
| Hydrobromic acid | 50% | 20 60 | S L | - S | - L | - S | NS - |
| Hydrochloric acid | 20% | 20 60 | S L | - S | - L | - S | S - |
| Hydrochloric acid | Greater than 30% | 20 60 | S S | S L | NS NS | S L | S - |
| Hydrofluoric acid | 40% | 20 60 | L NS | S - | L - | L - | - - |
| Hydrofluoric acid | 60% | 20 60 | L NS | - - | - - | - - | - - |
| Hydrofluoric acid | 100% | 20 60 | L NS | - - | - - | - - | - - |
| Lactic acid | 10% | 20 60 | S L | - S | - L | - L | - - |
| Lactic acid | From 10% to 90% | 20 60 | L NS | - S | - L | - L | - - |



| Προϊόν Product | CONC. | TEMP. | PVC-U-U | PE | EPDM | FPM | EVA |
|---------------------|---------------------|-------|---------|----|------|-----|-----|
| Maleic acid | Sol.sat. | 20 | S | - | - | - | S |
| | | 60 | L | S | S | S | - |
| Nicotinic acid | Sol.trab. | 20 | S | - | - | - | - |
| | | 60 | S | - | - | - | - |
| Nitric acid | Up to 45% | 20 | S | - | - | - | - |
| | | 60 | L | L | L | S | - |
| Nitric acid | From 45% to 98% | 20 | NS | NS | NS | NS | NS |
| | | 60 | NS | - | - | - | - |
| Oleic acid | 100% | 20 | S | - | - | - | NS |
| | | 60 | S | L | NS | S | - |
| Orthophosfotic acid | 30% | 20 | S | - | - | - | - |
| | | 60 | L | S | S | S | - |
| Orthophosfotic acid | Greater than 30% | 20 | S | - | - | - | - |
| | | 60 | S | S | S | S | - |
| Oxalic acid | Sol.dil. | 20 | S | - | - | - | - |
| | | 60 | L | S | S | S | - |
| Oxalic acid | Sol.sat. | 20 | S | - | - | - | - |
| | | 60 | S | S | S | S | - |
| Perchloric acid | 10% | 20 | S | - | - | - | - |
| | | 60 | L | S | S | S | - |
| Perchloric acid | 70% | 20 | L | - | - | - | - |
| | | 60 | NS | L | S | S | - |
| Sulfuric acid | From 40% to 90% | 20 | S | S | S | S | - |
| | | 60 | L | - | - | - | - |
| Sulfuric acid | 96% | 20 | L | L | NS | L | NS |
| | | 60 | NS | L | NS | NS | - |
| Sulfurous acid | Sol. | 20 | S | - | - | - | - |
| | | 60 | S | - | - | - | - |
| Tannic acid | Sol. | 20 | S | - | - | - | S |
| | | 60 | S | S | L | S | - |
| Tartaric acid | Sol. | 20 | S | - | - | - | S |
| | | 60 | S | S | S | S | - |
| Ethyl acrilate | 100% | 20 | NS | - | S | NS | - |
| | | 60 | NS | - | - | - | - |
| Sea water | - | 20 | S | - | - | - | S |
| | | 60 | L | S | S | S | - |
| Allylic alcohol | 96% | 20 | L | S | L | L | NS |
| | | 60 | NS | L | L | NS | - |
| Amylic alcohol | 100% | 20 | S | - | - | - | - |
| | | 60 | L | S | S | S | - |
| Furfuryl alcohol | 100% | 20 | NS | - | - | - | - |
| | | 60 | NS | - | - | - | - |
| Ammonia, dry gas | 100% | 20 | S | S | S | S | - |
| | | 60 | S | S | L | S | - |
| Ammonia, liquid | 100% | 20 | L | S | S | NS | - |
| | | 60 | NS | - | - | - | - |
| Ammonia, aqueous | Sol.dil. | 20 | S | - | - | - | - |
| | | 60 | L | - | - | - | - |
| Acetic anhydride | 100% | 20 | NS | L | NS | NS | NS |
| | | 60 | NS | NS | NS | NS | - |
| Aniline | 100% | 20 | NS | - | - | - | NS |
| | | 60 | NS | NS | S | L | - |
| Aniline | Sol.sat. | 20 | NS | - | - | - | - |
| | | 60 | NS | L | S | NS | - |
| Sugar | Sol.sat. | 20 | S | - | - | - | S |
| | | 60 | S | - | - | - | - |
| Benzene | 100% | 20 | NS | NS | L | S | NS |
| | | 60 | NS | - | - | - | - |
| Benzaldehyde | 0.1% | 20 | NS | - | - | - | NS |
| | | 60 | NS | S | S | S | - |
| Sodium benzoate | 35% | 20 | S | - | - | - | S |
| | | 60 | L | S | S | L | - |



| Προϊόν Product | CONC. | TEMP. | PVC-U-U | PE | EPDM | FPM | EVA |
|-------------------------|----------|----------|----------|---------|---------|---------|---------|
| Sodium tetraborate | Sol.sat | 20 60 | S L | - S | - S | - S | S - |
| Bromine liquid | 100% | 20 60 | NS NS | NS - | NS - | S - | NS - |
| Potassium bromide | Sol.sat. | 20 60 | S S | - S | - S | - S | S - |
| Butadiene | 100% | 20 60 | S S | L - | S - | S - | - - |
| Butylphenol | 100% | 20 60 | NS NS | NS - | L - | L - | - - |
| Beer | - | 20 60 | S S | S - | S - | S - | S - |
| Potassium cyanide | Sol. | 20 60 | S S | - S | - S | - S | S - |
| Cyclohexanol | 100% | 20 60 | NS NS | S - | L - | S - | NS - |
| Cyclohexanone | 100% | 20 60 | NS NS | S - | L - | NS - | NS - |
| Sodium Chloride | Sol.sat | 20 60 | S S | - S | - S | - S | S - |
| Chlorine, aqueous | Sol.sat | 20 60 | L NS | NS - | S - | NS - | NS - |
| Chlorine, dry gas | 100% | 20 60 | L NS | L - | NS - | S - | NS - |
| Aluminum chloride | Sol.sat | 20 60 | S S | - S | - S | - S | S - |
| Ammonium chloride | Sol.sat | 20 60 | S S | - S | - S | - S | S - |
| Antimony (III) chloride | 90% | 20 60 | S S | S - | S - | S - | - - |
| Calcium chloride | Sol.sat | 20 60 | S S | - S | - S | - S | S - |
| Zinc chloride | Sol.sat | 20 60 | S S | - S | - S | - S | S - |
| Copper (II) chloride | Sol.sat | 20 60 | S S | S - | S - | S - | S - |
| Tin (II) chloride | Sol.sat | 20 60 | S S | - S | - S | - S | S - |
| Phosphorus chloride | 100% | 20 60 | NS - | - - | - - | - - | - - |
| Iron (III) chloride | Sol.sat | 20 60 | S S | - S | - S | - S | S - |
| Magnesium chloride | Sol.sat | 20 60 | S S | - S | - S | - S | S - |
| Potassium chloride | Sol.sat | 20 60 | S S | - S | - S | - S | S - |
| Sodium Chloride | Sol.sat | 20 60 | S S | - S | - S | - S | S - |
| Cresols | Sol.sat | 20 60 | - NS | - S | - NS | - S | NS - |
| Potassium chromate | 40% | 20 60 | S S | S - | S - | S - | S - |
| Crotonaldehyde | 100% | 20 60 | NS NS | NS - | S - | S - | - - |
| Dextrin | Sol.sat | 20 60 | S L | S - | S - | S - | - - |
| Diethylamine | 30% | 20 60 | S - | - - | - - | - - | - - |
| Ether diethyl | 100% | 20 60 | NS - | NS - | - - | NS - | NS - |



| Προϊόν Product | CONC. | TEMP. | PVC-U-U | PE | EPDM | FPM | EVA |
|-------------------------|-----------|----------|----------|---------|---------|---------|---------|
| Sulphur dioxide, liquid | 100% | 20 60 | L NS | S L | S S | S S | - - |
| Sulphur dioxide, dry | 100% | 20 60 | S S | - S | - S | - S | - - |
| Carbon diox, wet gas | - | 20 60 | S S | S S | S S | S S | - - |
| Carbon diox, dry gas | 100% | 20 60 | S S | S S | S S | S S | - - |
| Carbon diox, aqu.sol. | Sol.sat | 20 60 | S L | S S | S S | S S | - - |
| Carbon disulfide | 100% | 20 60 | NS NS | L - | NS - | NS - | NS - |
| Ethylene glycol | Sol. trab | 20 60 | S S | S NS | S - | S S | - - |
| Ethanol | 95% | 20 60 | S L | S L | S - | S S | S - |
| Phenylhydrazine | 100% | 20 60 | NS NS | L L | L NS | S L | - - |
| Phenol | 90% | 20 60 | NS NS | - S | - NS | - L | NS - |
| Ammonium fluoride | 20% | 20 60 | S L | - S | - S | - S | - - |
| Copper fluoride | 2% | 20 60 | S S | - S | - S | - S | - - |
| Formaldehyde | Sol. dil | 20 60 | S L | - S | - S | - S | - - |
| Phosphine | 100% | 20 60 | S S | - - | - - | - - | - - |
| Benzine | - | 20 60 | S S | - S | - NS | - S | NS - |
| Glycerine | 100% | 20 60 | S S | - S | - S | - S | S - |
| Glucose | Sol.sat | 20 60 | S L | - S | - S | - S | S - |
| Sodium ferricyan (II) | Sol.sat | 20 60 | S S | S S | NS - | NS - | - - |
| Sodium ferricyan (III) | Sol.sat | 20 60 | S S | - - | - - | - - | - - |
| Potassium ferricy (II) | Sol.sat | 20 60 | S S | S S | S - | S S | - - |
| Potassium ferricy (III) | Sol.sat | 20 60 | S S | - - | - - | - - | - - |
| Hexadecanol | 100% | 20 60 | S S | - - | - - | - - | - - |
| Aniline hydrochloride | Sol.sat | 20 60 | NS NS | - - | - - | - - | NS - |
| Sodium bisulfate | Sol.sat | 20 60 | S S | - - | - - | - - | - - |
| Potassium hydroxide | Sol. | 20 60 | S S | - - | - - | - - | - - |
| Sodium hydroxide | Sol. | 20 60 | S S | - S | - S | - S | - - |
| Sodium hypochlorite | 100% | 20 60 | S L | L - | S - | S - | NS - |
| Soap | Sol. | 20 60 | S L | S - | S - | S - | - - |
| Milk | - | 20 60 | S S | S - | S - | S - | - - |
| Sodium bisulfate | Sol.sat | 20 60 | S S | - - | - - | - - | - - |
| Potassium hydroxide | Sol. | 20 60 | S S | - - | - - | - - | - - |



| Προϊόν Product | CONC. | TEMP. | PVC-U-U | PE | EPDM | FPM | EVA |
|----------------------------|---------------------------|----------|----------|---------|---------|---------|---------|
| Sodium hydroxide | Sol. | 20 60 | S S | - S | - S | - S | - - |
| Sodium hypochlorite | 100% | 20 60 | S L | L - | S - | S - | NS - |
| Soap | Sol. | 20 60 | S L | S - | S - | S - | - - |
| Milk | - | 20 60 | S S | S - | S - | S - | - - |
| Yeast | Sol | 20 60 | S L | S - | S - | S - | NS - |
| Molasses | Sol.trab | 20 60 | S L | S - | S - | S - | S - |
| Methyl alcohol | 100% | 20 60 | S L | S S | S L | S L | - - |
| Methyl metacrylate | 100% | 20 60 | NS NS | - - | - - | - - | - - |
| Ammonium nitrate | Sol.sat | 20 60 | S S | - S | - S | - S | S - |
| Calcium nitrate | 50% | 20 60 | S S | S - | S - | S - | NS - |
| Silver nitrate | Sol.sat | 20 60 | S L | S - | S - | S - | - - |
| Potassium nitrate | Sol.sat | 20 60 | S S | - S | - S | - S | S - |
| Oleum | 10% of SO ₃ | 20 60 | NS NS | NS - | L - | S - | NS - |
| Urine | - | 20 60 | S L | - S | - S | - S | S - |
| Oxygen | 100% | 20 60 | S S | - S | - S | - S | - - |
| Ozone | 100%, | 20 60 | S S | - NS | - S | - L | - - |
| Potassium permangan | 20% | 20 60 | S S | L - | S - | S - | - - |
| Hydrogen peroxide | 30% | 20 60 | S S | S - | S - | S - | - - |
| Potassium persulphate | Sol.sat | 20 60 | S L | - S | - S | - S | - - |
| Petrol (alip.hyd./benz) | 80/20 | 20 60 | NS NS | - L | - NS | - S | NS - |
| Pyridine | Up to 100% | 20 60 | NS - | - L | - NS | - NS | NS - |
| Lead tetraethyl | 100% | 20 60 | S - | S - | S - | S - | - - |
| Propane, liq. gas | 100% | 20 60 | S - | S - | S - | S - | - - |
| Photog. developer | Sol.trab | 20 60 | S S | S - | S - | S - | - - |
| Alum potas. sulphate | Sol.sat | 20 60 | S S | - - | - - | - - | S - |
| Ammonium sulphate | Sol.sat | 20 60 | S S | - S | - S | - S | S - |
| Copper sulphate (II) | Sol.sat | 20 60 | S S | - S | - S | - S | S - |
| Magnesium sulphate | Sol.sat | 20 60 | S S | - S | - S | - S | S - |
| Nickel sulphate | Sol.sat | 20 60 | S S | - S | - S | - S | S - |
| Sodium sulphite | Sol.sat | 20 60 | S L | - S | - S | - S | S - |
| Hydrog. sulphide, gas | 100% | 20 60 | S S | S S | S - | S - | - - |



| Προϊόν Product | CONC. | TEMP. | PVC-U-U | PE | EPDM | FPM | EVA |
|-----------------------|------------------------------|----------|----------|---------|---------|---------|---------|
| Carbon tetrachloride | 100% | 20 60 | NS NS | - NS | - NS | - S | NS - |
| Trichloroethylene | 100% | 20 60 | NS NS | NS - | L - | S - | NS - |
| Trimethyl propane | Up to 10% | 20 60 | S L | - - | - S | - S | - - |
| Urea | 10% | 20 60 | S L | - S | - S | - S | S - |
| Vinegar | Up to 80 g/l of Acetic | 20 60 | S S | - S | - S | - NS | - - |
| Wine | - | 20 60 | S S | S - | S - | S - | S - |
| Xylol | 100% | 20 60 | NS NS | - - | - - | - - | - - |
| Chlorosulphonic acid | 100% | 20 60 | L NS | NS - | S - | NS - | NS - |
| Chresylic acid | Sol.sat | 20 60 | - NS | - - | - - | S - | - - |
| Picric acid | Sol.sat. | 20 60 | S S | S - | S - | L - | - - |
| Aluminum sulphate | Sol.sat | 20 60 | S S | - S | - S | - S | S - |
| Phenilhydrazine hydr. | 97% | 20 60 | NS NS | - - | - - | - - | - - |
| Hydrozen | 100% | 20 60 | S S | - S | - S | - S | - - |
| Butane | 100% | 20 60 | S - | - - | - - | - - | - - |
| Butanols | Up to 100% | 20 60 | S L | S S | S S | S S | - - |
| Dichloroethane | 100% | 20 60 | NS NS | NS - | NS - | NS - | NS - |
| Dichloromethane | 100% | 20 60 | NS NS | - - | - - | - - | - - |





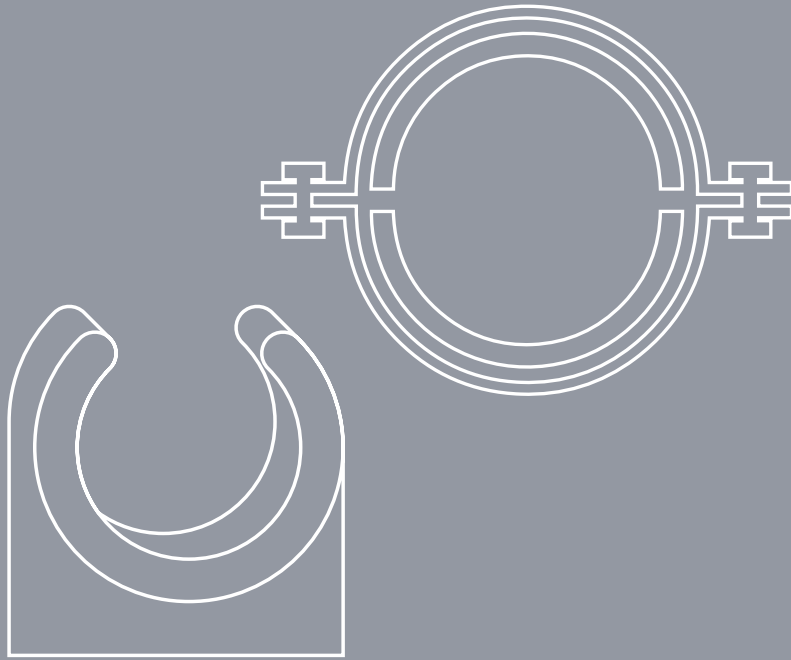

2

Στηρίγματα Σωληνώσεων

Pipe Supports

ΡΥΣ-Υ ΕΞΑΡΤΗΜΑΤΑ ΠΙΕΣΩΣ
PVC-U PRESSURE PRODUCTS

ΡΥΣ-Υ ΣΩΛΗΝΕΣ & ΕΞΑΡΤΗΜΑΤΑ
ΓΙΑ ΔΙΚΤΥΑ ΑΠΟΧΕΤΕΥΣΗΣ
PVC-U SEWAGE PRODUCTS

ΣΩΛΗΝΕΣ ΑΠΟΣΤΡΑΓΓΙΣΗΣ
& ΠΡΟΣΤΑΣΙΑΣ ΚΑΛΩΔΙΩΝ
DRAINAGE/CABLE PIPES

ΑΝΤΛΙΕΣ ΥΔΑΤΩΝ
WATER PUMPS

ΣΤΗΡΙΓΜΑ ΑΠΟ ΑΝΟΞΕΙΔΩΤΟ ΑΤΣΑΛΙ (304) ΜΕ ΠΑΞΙΜΑΔΙ & ΛΑΣΤΙΧΟ STAINLESS STEEL (304) PIPE CLAMP WITH NUT & RUBBER

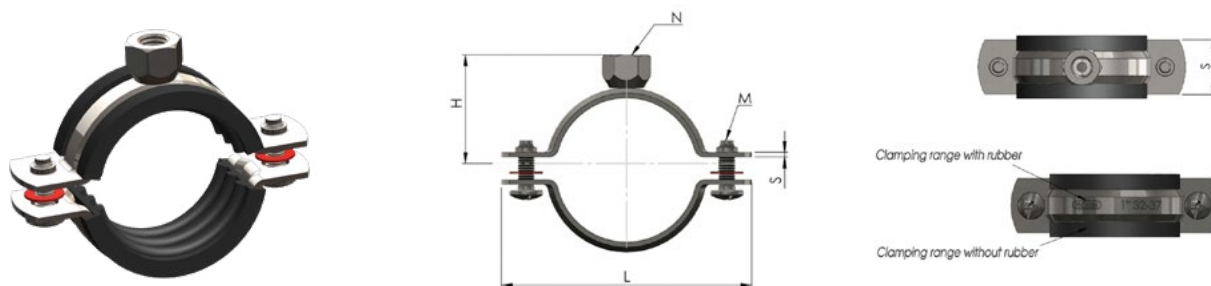

| Κωδικός Code | Μέγεθος Size | Εύρος σύσφιξης Claming ragne (mm) | L (mm) | H (mm) | M | SxB (mm) | N | Τμχ/Κουτί Pcs/Box |
|-----------------|-----------------|--------------------------------------|-----------|-----------|----|-------------|----|----------------------|
| NSPS040 | 1½" | 48-53 | 99 | 42,5 | M6 | 1,5x20 | M8 | 75 |
| NSPS050 | 2" | 59-66 | 112 | 49 | M6 | 1,5x20 | M8 | 50 |

ΓΑΛΒΑΝΙΖΕ ΣΤΗΡΙΓΜΑ ΜΕ COMBI ΠΑΞΙΜΑΔΙ & ΛΑΣΤΙΧΟ GALVANIZED STEEL PIPE CLAMP WITH COMBI NUT & RUBBER

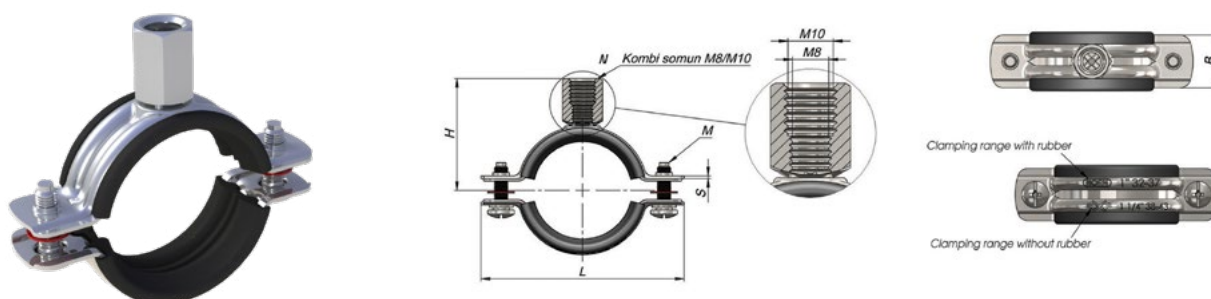

| Κωδικός Code | Μέγεθος Size | Εύρος σύσφιξης Claming ragne (mm) | L (mm) | H (mm) | M | SxB (mm) | N | Τμχ/Κουτί Pcs/Box |
|-----------------|-----------------|--------------------------------------|-----------|-----------|----|-------------|-----|----------------------|
| NKSC010 | ⅜" | 17-23 | 58,5 | 34 | M5 | 1,0x20 | M8 | 250 |
| NKSC015 | ½" | 21-26 | 62,5 | 36 | M5 | 1,0x20 | M8 | 200 |
| NKSC020 | ¾" | 26-30 | 68,5 | 39 | M5 | 1,0x20 | M8 | 150 |
| NKSC025 | 1" | 33-37 | 76 | 42,5 | M5 | 1,0x20 | M8 | 150 |
| NKSC032 | 1¼" | 40-46 | 91,5 | 47 | M5 | 1,2x20 | M8 | 100 |
| NKSC040 | 1½" | 48-53 | 99 | 50,5 | M5 | 1,2x20 | M8 | 75 |
| NKSC050 | 2" | 60-66 | 112 | 57 | M5 | 1,2x20 | M8 | 50 |
| NKSC065 | 2½" | 75-84 | 134 | 66 | M6 | 1,5x25 | M10 | 40 |
| NKSC080 | 3" | 87-96 | 145 | 71,5 | M6 | 1,5x25 | M10 | 40 |
| NKSC085 | 94-104 | 94-104 | 153 | 69,5 | M6 | 1,5x25 | M10 | 30 |
| NKSC100 | 4" | 109-119 | 170 | 78 | M6 | 1,5x25 | M10 | 30 |
| NKSC110 | 122-135 | 122-135 | 184 | 84,5 | M6 | 2,0x25 | M10 | 30 |
| NKSC125 | 5" | 135-148 | 197 | 91 | M6 | 2,0x25 | M10 | 25 |
| NKSC140 | 151-164 | 151-164 | 213 | 99 | M6 | 2,0x25 | M10 | 25 |
| NKSC150 | 6" | 158-170 | 222 | 103,5 | M6 | 2,0x25 | M10 | 20 |
| NKSC180 | 194-205 | 194-205 | 257 | 121 | M6 | 2,0x25 | M12 | 15 |

ΓΑΛΒΑΝΙΖΕ ΣΤΗΡΙΓΜΑ ΜΕ COMBI ΠΑΞΙΜΑΔΙ ΧΩΡΙΣ ΛΑΣΤΙΧΟ GALVANIZED STEEL PIPE CLAMP WITH COMBI NUT WITHOUT RUBBER

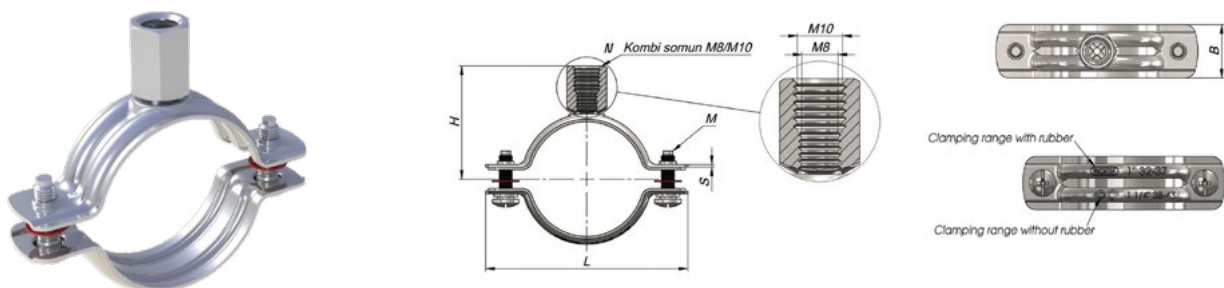

| Κωδικός Code | Μέγεθος Size | Εύρος σύσφιξης Claming ragne (mm) | L (mm) | H (mm) | M | SxB (mm) | N | Τμχ/Κουτί Pcs/Box |
|-----------------|-----------------|--------------------------------------|-----------|-----------|----|-------------|-----|----------------------|
| NKSCL010 | 3/8" | 15-20 | 52 | 30,5 | M5 | 1,0x20 | M8 | 300 |
| NKSCL015 | 1/2" | 19-23 | 54,5 | 32 | M5 | 1,0x20 | M8 | 250 |
| NKSCL020 | 3/4" | 26-30 | 62,5 | 36 | M5 | 1,0x20 | M8 | 200 |
| NKSCL025 | 1" | 32-35 | 68,5 | 39 | M5 | 1,0x20 | M8 | 200 |
| NKSCL032 | 1 1/4" | 39-43 | 76 | 42,5 | M5 | 1,0x20 | M8 | 150 |
| NKSCL040 | 1 1/2" | 45-51 | 91,5 | 47 | M5 | 1,2x20 | M8 | 100 |
| NKSCL050 | 2" | 60-65 | 105 | 53,5 | M5 | 1,2x20 | M8 | 100 |
| NKSCL065 | 2 1/2" | 74-82 | 126 | 62 | M6 | 1,5x25 | M10 | 50 |
| NKSCL080 | 3" | 91-98 | 142 | 70 | M6 | 1,5x25 | M10 | 50 |
| NKSCL085 | 93-101 | 93-101 | 145 | 65,5 | M6 | 1,5x25 | M10 | 50 |
| NKSCL110 | 116-125 | 116-125 | 170 | 78 | M6 | 1,5x25 | M10 | 50 |

ΓΑΛΒΑΝΙΖΕ ΣΤΗΡΙΓΜΑ ΜΕ ΣΤΡΙΦΩΝΙ & ΛΑΣΤΙΧΟ GALVANIZED STEEL PIPE CLAMP WITH TRIPHONE & RUBBER

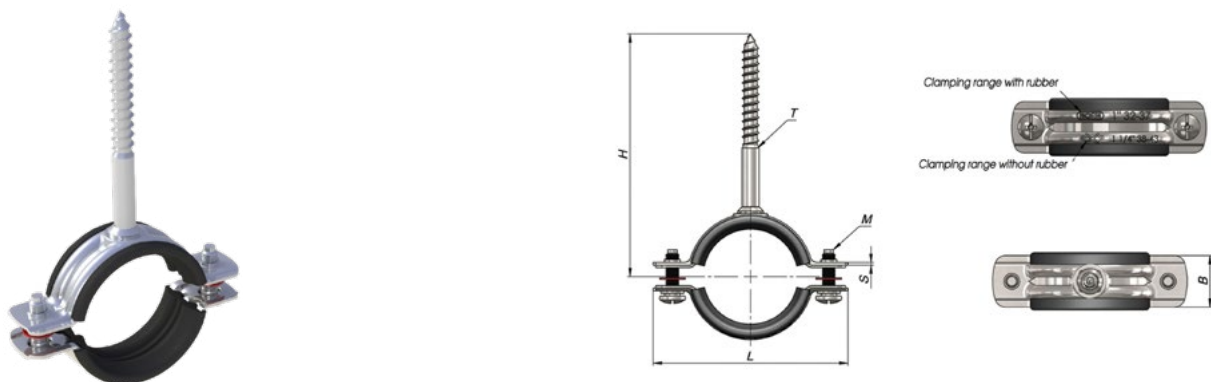

| Κωδικός Code | Μέγεθος Size | Εύρος σύσφιξης Claming ragne (mm) | L (mm) | H (mm) | M | SxB (mm) | T | Τμχ/Κουτί Pcs/Box |
|-----------------|-----------------|--------------------------------------|-----------|-----------|----|-------------|--------|----------------------|
| NTC010 | 3/8" | 17-23 | 58,5 | 86 | M5 | 1,0x20 | Ø 7x70 | 150 |
| NTC015 | 1/2" | 21-26 | 62,5 | 88 | M5 | 1,0x20 | Ø 7x70 | 150 |
| NTC020 | 3/4" | 26-30 | 68,5 | 91 | M5 | 1,0x20 | Ø 7x70 | 125 |
| NTC025 | 1" | 33-37 | 76 | 94,5 | M5 | 1,0x20 | Ø 7x70 | 100 |
| NTC032 | 1 1/4" | 40-46 | 91,5 | 99 | M5 | 1,2x20 | Ø 7x70 | 75 |
| NTC040 | 1 1/2" | 48-53 | 99 | 102,5 | M5 | 1,2x20 | Ø 7x70 | 50 |
| NTC050 | 2" | 60-66 | 112 | 109 | M5 | 1,2x20 | Ø 7x70 | 50 |
| NTC065 | 2 1/2" | 75-84 | 134 | 118 | M6 | 1,5x25 | Ø 7x70 | 25 |



ΓΑΛΒΑΝΙΖΕ ΣΤΗΡΙΓΜΑ ΜΕ ΣΤΡΙΦΩΝΙ ΧΩΡΙΣ ΛΑΣΤΙΧΟ

GALVANIZED STEEL PIPE CLAMP WITH TRIPHONE WITHOUT RUBBER

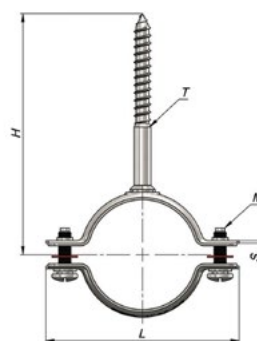

| Κωδικός Code | Μέγεθος Size | Εύρος σύσφιξης Clamping range (mm) | L (mm) | H (mm) | M | SxB (mm) | T | Τμχ/Κουτί Pcs/Box |
|-----------------|-----------------|---------------------------------------|-----------|-----------|----|-------------|--------|----------------------|
| NTCL010 | 3/8" | 15-20 | 52 | 82,5 | M5 | 1,0x20 | Ø 7x70 | 200 |
| NTCL015 | 1/2" | 19-23 | 54,5 | 84 | M5 | 1,0x20 | Ø 7x70 | 200 |
| NTCL020 | 3/4" | 26-30 | 62,5 | 88 | M5 | 1,0x20 | Ø 7x70 | 150 |
| NTCL025 | 1" | 32-35 | 68,5 | 91 | M5 | 1,0x20 | Ø 7x70 | 150 |
| NTCL032 | 1 1/4" | 39-43 | 76 | 94,5 | M5 | 1,0x20 | Ø 7x70 | 150 |
| NTCL040 | 1 1/2" | 45-51 | 91,5 | 99 | M5 | 1,0x20 | Ø 7x70 | 100 |
| NTCL050 | 2" | 60-65 | 105 | 105,5 | M5 | 1,2x20 | Ø 7x70 | 75 |
| NTCL065 | 2 1/2" | 74-82 | 126 | 114 | M6 | 1,5x25 | Ø 7x70 | 75 |
| NTCL100 | 4" | 109-117 | 161 | 131,5 | M6 | 1,5x25 | Ø 7x70 | 25 |
| NTCL110 | 116-125 | 116-125 | 170 | 136 | M6 | 1,5x25 | Ø 7x70 | 15 |

ΣΤΗΡΙΓΜΑ ΥΔΡΟΡΟΗΣ ΜΕ ΣΤΡΙΦΩΝΙ ΧΩΡΙΣ ΛΑΣΤΙΧΟ

SQUARE PIPE CLAMP WITH BASE WITHOUT RUBBER

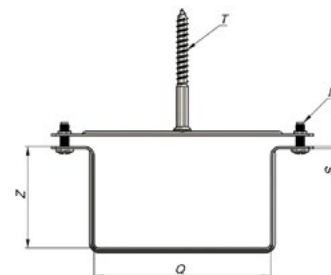

| Κωδικός Code | Μέγεθος Size | L (mm) | Q (mm) | Z (mm) | M | SxB (mm) | T (Στριφώνι) | Τμχ/Κουτί Pcs/Box |
|-----------------|-----------------|-----------|--------|--------|----|-------------|-----------------|----------------------|
| NQT060100 | 60x100 | 150 | 101 | 58 | M6 | 1,2x20 | Ø7x70 | 25 |

ΣΤΗΡΙΓΜΑ ΥΔΡΟΡΟΗΣ ΧΩΡΙΣ ΛΑΣΤΙΧΟ
SQUARE PIPE CLAMP WITHOUT RUBBER

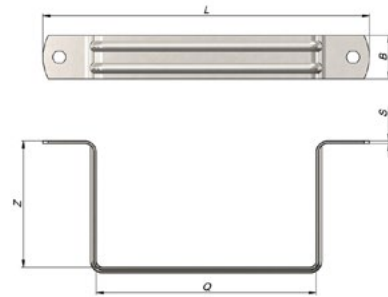

| Κωδικός Code | Μέγεθος Size | L (mm) | Q (mm) | Z (mm) | M | SxB (mm) | Τμχ/Κουτί Pcs/Box |
|-----------------|-----------------|-----------|-----------|-----------|----|-------------|----------------------|
| NQ060100 | 60x100 | 150 | 101 | 58 | M6 | 1,2x20 | 25 |

ΓΑΛΒΑΝΙΖΕ ΝΤΙΖΑ
GALVANIZED STEEL SCREW ROD

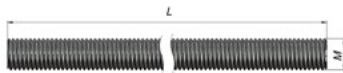

| Κωδικός Code | Μέγεθος Size | L (mm) | M (mm) | Τμχ/Κουτί Pcs/Box |
|-----------------|-----------------|-----------|-----------|----------------------|
| NR081000 | M8x1000 | 1000 | M8 | 50 |
| NR101000 | M10x1000 | 1000 | M10 | 30 |

ΠΑΞΙΜΑΔΙΑ ΚΑΙ ΡΟΔΕΛΕΣ
NUTS AND WASHERS



| Κωδικός Code | Περιγραφή Description | M | ∅ D (mm) | S (mm) | Τμχ/Κουτί Pcs/Box |
|-----------------|--------------------------|-----|-------------|-----------|----------------------|
| GS08 | Παξιμάδι Nut | M8 | 6,5 | 13 | 500 |
| GS10 | Παξιμάδι Nut | M10 | 8 | 17 | 500 |
| GP08 | Ροδέλα Washer | M8 | 16 | 1,6 | 10.000 |
| GP10 | Ροδέλα Washer | M10 | 20 | 2 | 6.000 |

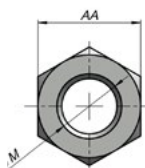

GS

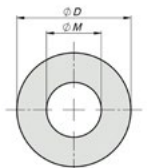

GP





ΑΝΤΙΚΡΑΔΑΣΜΙΚΑ ΠΑΡΕΜΒΥΣΜΑΤΑ VIBRATION BLOCKS



| Κωδικός Code | Μέγεθος Size | H (mm) | ØD (mm) | Ød (mm) |
|-----------------|-----------------|-----------|------------|------------|
| NVT08 | M8 | 18,2 | 29 | 9 |
| NVT10 | M10 | 33,7 | 40 | 10,5 |

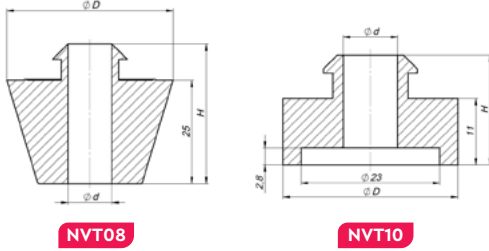

NVT08

NVT10

ΒΥΣΜΑ ΠΛΑΣΤΙΚΟ (ΟΥΠΑ) PLASTIC ANCHOR (UPAT)



| Κωδικός Code | M | L (mm) | C (mm) | ØD (mm) | Ød (mm) | Τμχ/Κουτί Pcs/Box |
|-----------------|----|-----------|-----------|------------|------------|----------------------|
| NPD10 | 10 | 45 | 55 | 10 | 6-8 | 25.000 |
| NPD12 | 12 | 55 | 65 | 12 | 8-10 | 10.000 |
| NPD14 | 14 | 60 | 70 | 14 | 10-12 | 5.000 |

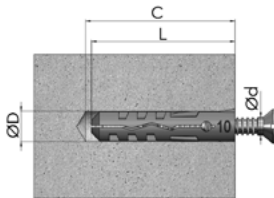



ΠΛΑΣΤΙΚΟ ΣΤΗΡΙΓΜΑ & ΚΛΙΠ
OPEN PIPE CLIP & BRIDLE CLAMP



| Κωδικός Code | Ø | Τμχ/Κουτί Pcs/Box |
|-----------------|-----|----------------------|
| 7129050 | 50 | 160B |
| 7129063 | 63 | 100A |
| 7129075 | 75 | 60B |
| 7129090 | 90 | 40A |
| 7129110 | 110 | 24A |
| 7129125 | 125 | 16A |
| 7129140 | 140 | 16A |
| 7129160 | 160 | 12A |
| 7129200 | 200 | 8A |



Πλαστικό στήριγμα

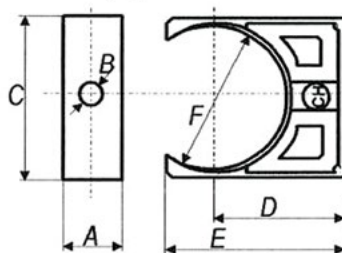

Πλαστικό στήριγμα με κλίπ

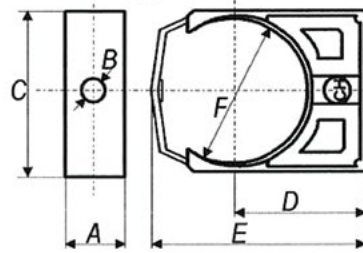

| Κωδικός Code | A | B | C | D | E | F | Ø | Τύπος Type | Τμχ/Κουτί Pcs/Box |
|-----------------|----|-----|-----|-------|-----|-----|-----|----------------------------|----------------------|
| 7128020 | 16 | 5 | 33 | 26 | 34 | 20 | 20 | Χωρίς κλίπ Without clip | 500C |
| 7128025 | 16 | 5 | 38 | 30 | 40 | 25 | 25 | Χωρίς κλίπ Without clip | 400C |
| 7128032 | 16 | 5 | 48 | 35 | 45 | 32 | 32 | Χωρίς κλίπ Without clip | 250C |
| 7128040 | 18 | 5 | 54 | 43 | 55 | 40 | 40 | Χωρίς κλίπ Without clip | 150C |
| 7128050 | 22 | 8 | 65 | 50 | 79 | 50 | 50 | Με κλίπ With clip | 160C |
| 7128063 | 25 | 8 | 79 | 58 | 94 | 63 | 63 | Με κλίπ With clip | 100C |
| 7128075 | 27 | 9 | 94 | 79 | 119 | 75 | 75 | Με κλίπ With clip | 60C |
| 7128090 | 30 | 9 | 110 | 90 | 139 | 90 | 90 | Με κλίπ With clip | 40C |
| 7128110 | 30 | 9 | 137 | 108 | 169 | 110 | 110 | Με κλίπ With clip | 24C |
| 7128125 | 30 | 8,5 | 165 | 110 | 178 | 124 | 125 | Με κλίπ With clip | 16C |
| 7128140 | 30 | 8,5 | 197 | 110 | 186 | 139 | 140 | Με κλίπ With clip | 16C |
| 7128160 | 30 | 8,5 | 218 | 127,5 | 213 | 159 | 160 | Με κλίπ With clip | 12C |
| 7128200 | 30 | 8,5 | 274 | 155 | 263 | 199 | 200 | Με κλίπ With clip | 8C |



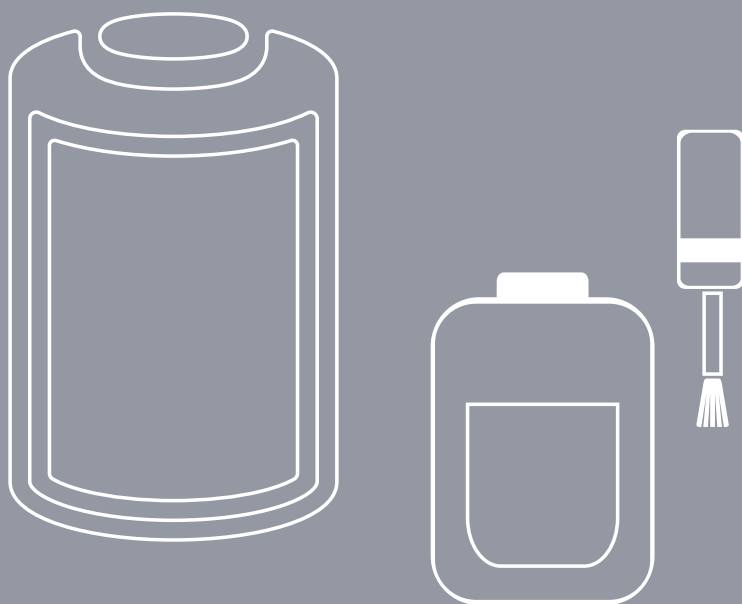

3

Κόλλες & Καθαριστικά

Solvents cement & cleaners

ΚΟΛΛΑ PVC-U – Κατάλληλη για αγωγούς πόσιμου νερού
PVC-U SOLVENT CEMENT – Suitable for drinking water pipelines



| Κωδικός Code | Συσκευασία Packaging type | Τμχ/ Κουτί Pcs/Box |
|-----------------|--|-----------------------|
| 7611000 | Δοχείο 1000c.c. Bottle 1000c.c. | 12 |
| 7611500 | Δοχείο 500c.c. Bottle 500c.c. | 24 |
| 7611253 | Δοχείο 250c.c. Bottle 250c.c. | 36 |
| 7611125 | Σωληνάριο 125c.c. Tube 125c.c. | 96 |
| 7611001 | Πινελάκι για 500c.c. Brush 500c.c. | - |
| 7611002 | Πινελάκι για 1000c.c. Brush 1000c.c. | - |

ΚΟΛΛΑ PVC-U ΓΚΡΙ
PVC-U SOLVENT CEMENT GRAY – HEAVY BODY SLOW SET



| Κωδικός Code | Συσκευασία Packaging type | Τμχ/ Κουτί Pcs/Box |
|-----------------|---------------------------------------|-----------------------|
| HEG-025 | Δοχείο 0,25Lt Bottle 0,25Lt | 24 |
| HEG-050 | Δοχείο 0,50Lt Bottle 0,50Lt | 12 |
| HEG-100 | Δοχείο 1,00Lt Bottle 1,00Lt | 12 |

ΚΟΛΛΑ PVC-U
PVC-U ADHESIVE



| Κωδικός Code | Συσκευασία Packaging type | Τμχ/ Κουτί Pcs/Box |
|-----------------|--|-----------------------|
| TAG-125 | Κόλλα Tangit 125gr. Solvent Cement Tangit 125gr. | 24 |
| TAG-250 | Κόλλα Tangit 250gr. Solvent Cement Tangit 250gr. | 12 |
| TAG-050 | Δοχείο 0,50Lt, με πινελάκι Bottle 0.50Lt, with brush | 12 |
| TAG-100 | Δοχείο 1,00Lt, με πινελάκι Bottle 1.00Lt, with brush | 12 |



ΚΑΘΑΡΙΣΤΙΚΟ & PRIMER PVC-U/C/ABS
CLEANER & PRIMER PVC-U/C/ABS



| Κωδικός Code | Συσκευασία Packaging type | Τμχ/Κουτί Pcs/Box |
|-----------------|---|----------------------|
| 2136207 | Δοχείο 500gr. Bottle 500gr. | 12 |
| 2136315 | Δοχείο 1000gr. Bottle 1000gr. | 24 |

PRIMER PVC-U
CLEAR PVC-U PRIMER



| Κωδικός Code | Συσκευασία Packaging type | Τμχ/Κουτί Pcs/Box |
|-----------------|---------------------------------------|----------------------|
| HEC-025 | Δοχείο 0,25Lt Bottle 0.25Lt | 24 |
| HEC-050 | Δοχείο 0,50Lt Bottle 0.50Lt | 12 |

ΤΑΙΝΙΑ ΤΕΦΛΟΝ ΣΕ ΝΗΜΑ
UNI-LOCK



| Κωδικός Code | Συσκευασία Packaging type | Τμχ/Κουτί Pcs/Box |
|-----------------|--|----------------------|
| 2055955 | Tangit uni-lock 80m (Multi-wire sealant pre-coated with inert paste) | 20 |

Διαθέσιμο κατόπιν παραγγελίας, σε συσκευασίες των 160m και 180m.
Available upon request, in packages of 160m and 180m.

ΤΑΙΝΙΑ ΤΕΦΛΟΝ
PTFE THREAD - WRAP TAPE



| Κωδικός Code | Πάχος Thickness (mm) | Πλάτος Width (mm) | Μήκος Length (m) | Τμχ/Κουτί Pcs/Box |
|-----------------|-------------------------|----------------------|---------------------|----------------------|
| 7630075 | 0,075 | 12 | 12 | 200 |
| 7630150 | 0,100 | 19 | 50 | 25 |





4

PVC-U Σωλήνες και
εξαρτήματα για δίκτυα
αποχέτευσης/υπονόμων

PVC-U Sewage products

ΡVC-U ΕΞΑΡΤΗΜΑΤΑ ΠΙΕΣΩΣ
PVC-U PRESSURE PRODUCTS

ΡVC-U ΣΩΛΗΝΕΣ & ΕΞΑΡΤΗΜΑΤΑ
ΓΙΑ ΔΙΚΤΥΑ ΑΠΟΧΕΤΕΥΣΗΣ
PVC-U SEWAGE PRODUCTS

ΣΩΛΗΝΕΣ ΑΠΟΣΤΡΑΓΓΗΣ
& ΠΡΟΣΤΑΣΙΑΣ ΚΑΛΩΔΙΩΝ
DRAINAGE/CABLE PIPES

ΑΝΤΛΙΕΣ ΥΔΑΤΩΝ
WATER PUMPS



ΣΩΛΗΝΑΣ ΥΠΟΝΟΜΩΝ, SDR 41 SN4
SEWAGE PIPE WITH ORING, SDR 41 SN4

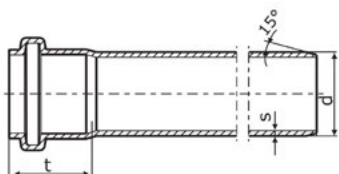

| Κωδικός Code | Κωδικός Code | D | s | t |
|----------------|-----------------|-----|------|-----|
| EN-1401 | EN-13476 | | | |
| 20110041005 | 20110041004 | 110 | 3,2 | 61 |
| 20112541005 | 20112541004 | 125 | 3,2 | 72 |
| 20116041005 | 20116041004 | 160 | 4 | 86 |
| 20120041005 | 20120041004 | 200 | 4,9 | 106 |
| 20125041005 | 20125041004 | 250 | 6,2 | 128 |
| 20131541005 | 20131541004 | 315 | 7,7 | 155 |
| 20140041005 | 20140041004 | 400 | 9,8 | 183 |
| 20150041005 | 20150041004 | 500 | 12,3 | 210 |
| 20163041005 | 20163041004 | 630 | 15,4 | 188 |

ΓΩΝΙΑ 15° ΜΕ ΕΛΑΣΤΙΚΟ ΔΑΚΤΥΛΙΟ
BEND WITH ORING 15°

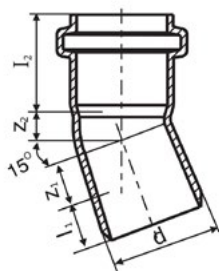

| Κωδικός Code | D | S | Z1 | Z2 | I1 min | I2 |
|--------------|-----|-----|------|------|--------|------|
| 211110153000 | 110 | 3,2 | 6,1 | 20 | 61 | 49,1 |
| 211125153000 | 125 | 3,2 | 7,9 | 21 | 68 | 54,6 |
| 211160153000 | 160 | 4 | 10,1 | 26,2 | 81 | 86 |
| 211200153000 | 200 | 4,9 | 26 | 30 | 99 | 106 |
| 211250153000 | 250 | 6,2 | 18 | 30 | 125 | 128 |
| 211315153000 | 315 | - | - | - | - | - |
| 211400153000 | 400 | - | - | - | - | - |
| 211500153000 | 500 | - | - | - | - | - |

ΓΩΝΙΑ 30° ΜΕ ΕΛΑΣΤΙΚΟ ΔΑΚΤΥΛΙΟ
BEND WITH ORING 30°

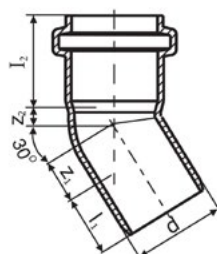

| Κωδικός Code | D | S | Z1 | Z2 | I1 min | I2 |
|--------------|-----|-----|------|------|--------|------|
| 211110303000 | 110 | 3,2 | 14,7 | 27,1 | 61 | 49,6 |
| 211125303000 | 125 | 3,2 | 16,7 | 29,1 | 68 | 54,6 |
| 211160303000 | 160 | 4 | 24 | 30 | 81 | 86 |
| 211200303000 | 200 | 4,9 | 30 | 39 | 99 | 106 |
| 211250303000 | 250 | 6,2 | 37 | 49 | 125 | 128 |
| 211315303000 | 315 | - | - | - | - | - |
| 211400303000 | 400 | - | - | - | - | - |
| 211500303000 | 500 | - | - | - | - | - |

ΓΩΝΙΑ 45° ΜΕ ΕΛΑΣΤΙΚΟ ΔΑΚΤΥΛΙΟ
BEND WITH ORING 45°

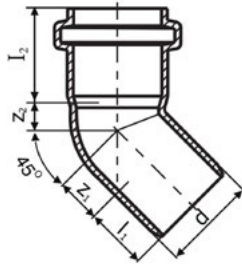

| Κωδικός Code | D | S | Z1 | Z2 | I1 min | I2 |
|--------------|-----|-----|------|-------|--------|------|
| 211110453000 | 110 | 3,3 | 22,9 | 34,7 | 61 | 49,1 |
| 211125453000 | 125 | 3,3 | 26 | 37,8 | 68 | 54,6 |
| 211160453000 | 160 | 4 | 36 | 44 | 81 | 86 |
| 211200453000 | 200 | 4,9 | 46 | 55 | 99 | 106 |
| 211250453000 | 250 | 6,2 | 57 | 69 | 125 | 128 |
| 211315453000 | 315 | 7,7 | 72 | 86 | 132 | 155 |
| 211400453000 | 400 | 9,8 | 83,3 | 117,9 | 150 | 119 |
| 211500453000 | 500 | - | - | - | - | - |

ΓΩΝΙΑ 67,5° ΜΕ ΕΛΑΣΤΙΚΟ ΔΑΚΤΥΛΙΟ
BEND WITH ORING 67,5°

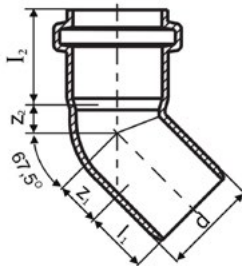

| Κωδικός Code | D | S | Z1 | Z2 | I1 min | I2 |
|--------------|-----|-----|--------|--------|--------|------|
| 211110673000 | 110 | 3,3 | 54,67 | 43,68 | 61 | 49,1 |
| 211125673000 | 125 | 3,3 | 59,475 | 51,07 | 68 | 54,6 |
| 211160673000 | 160 | 4 | 67,955 | 63,7 | 81 | 86 |
| 211200673000 | 200 | 4,9 | 61,81 | 80,74 | 99 | 106 |
| 211250673000 | 250 | 6,2 | 77,31 | 101,03 | 125 | 128 |

ΓΩΝΙΑ 87,5° ΜΕ ΕΛΑΣΤΙΚΟ ΔΑΚΤΥΛΙΟ
BEND WITH ORING 87,5°

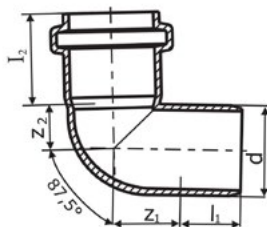

| Κωδικός Code | D | S | Z1 | Z2 | I1 min | I2 |
|--------------|-----|-----|-------|-------|--------|------|
| 211110873000 | 110 | 3,3 | 53,2 | 62,8 | 61 | 49,1 |
| 211125873000 | 125 | 3,3 | 60,4 | 70 | 68 | 54,6 |
| 211160873000 | 160 | 4 | 83 | 89 | 81 | 86 |
| 211200873000 | 200 | 4,9 | 105 | 114 | 99 | 106 |
| 211250873000 | 250 | 6,2 | 131 | 143 | 125 | 128 |
| 211315873000 | 315 | 7,7 | 165 | 180 | 132 | 155 |
| 211400873000 | 400 | 9,8 | 193,3 | 221,2 | 150 | 119 |
| 211500873000 | 500 | - | - | - | - | - |



ΗΜΙΤΑΥ 45° ΜΕ ΕΛΑΣΤΙΚΟ ΔΑΚΤΥΛΙΟ BRANCH WITH ORING 45°

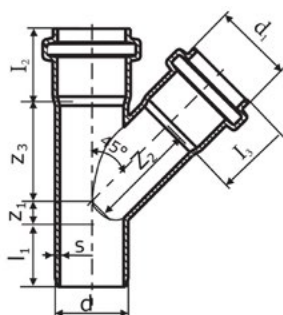

| Κωδικός Code | D/D1 | S | Z1 | Z2 | Z3 | I1 min | I2 | I3 |
|-----------------|---------|-----|------|-------|-------|-----------|------|------|
| 213110110453 | 110/110 | 3,3 | 22,8 | 138,2 | 138,2 | 61 | 49,1 | 49,1 |
| 213125110453 | 125/110 | 3,3 | 15,3 | 148,8 | 145,7 | 68 | 54,6 | 49,1 |
| 213125125453 | 125/125 | 3,3 | 25,9 | 156,3 | 156,3 | 68 | 54,6 | 54,6 |
| 213160110453 | 160/110 | 4 | 1 | 168 | 159 | 81 | 86 | 61 |
| 213160125453 | 160/125 | 4 | 12 | 176 | 169 | 81 | 86 | 72 |
| 213160160453 | 160/160 | 4 | 36 | 194 | 194 | 81 | 86 | 86 |
| 213200110453 | 200/110 | 4,9 | -16 | 195 | 177 | 99 | 106 | 61 |
| 213200125453 | 200/125 | 4,9 | 7 | 212 | 201 | 81 | 106 | 72 |
| 213200160453 | 200/160 | 4,9 | 19 | 220 | 213 | 99 | 106 | 86 |
| 213200200453 | 200/200 | 4,9 | 46 | 241 | 241 | 99 | 106 | 106 |
| 213250110453 | 250/110 | 6,2 | 32 | 228 | 209 | 165 | 128 | 61 |
| 213250125453 | 250/125 | 6,2 | 21 | 236 | 220 | 154 | 128 | 72 |
| 213250160453 | 250/160 | 6,2 | -4 | 253 | 236 | 125 | 128 | 86 |
| 213250200453 | 250/200 | 6,2 | 23 | 274 | 264 | 125 | 128 | 106 |
| 213250250453 | 250/250 | 6,2 | 57 | 300 | 300 | 125 | 128 | 128 |
| 213315110453 | 315/110 | 7,7 | 2 | 272 | 244 | 160 | 155 | 61 |
| 213315125453 | 315/125 | 7,7 | -8 | 279 | 254 | 154 | 155 | 72 |
| 213315160453 | 315/160 | 7,7 | -32 | 297 | 278 | 126 | 155 | 86 |
| 213315200453 | 315/200 | 7,7 | -6 | 318 | 295 | 132 | 155 | 106 |
| 213315250453 | 315/250 | 7,7 | 28 | 344 | 331 | 132 | 155 | 128 |
| 213315315453 | 315/315 | 7,7 | 72 | 378 | 378 | 132 | 155 | 155 |

ΣΥΣΤΟΛΙΚΗ ΜΟΥΦΑ ΜΕ ΕΛΑΣΤΙΚΟ ΔΑΚΤΥΛΙΟ EXCENTRIC REDUCER SOCKET WITH O-RING

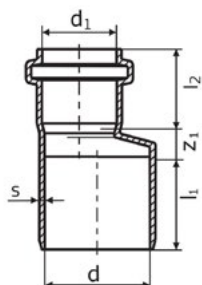

| Κωδικός Code | D/D1 | S | Z1 | I1 min | I2 |
|-----------------|---------|-----|------|-----------|------|
| 216125110300 | 125/110 | 3,3 | 23,3 | 67 | 49,1 |
| 216160110300 | 160/110 | 4 | 34 | 81 | 61 |
| 216160125300 | 160/125 | 4 | 27 | 81 | 72 |
| 216200110300 | 200/110 | 4,9 | 26 | 125 | 61 |
| 216200160300 | 200/160 | 4,9 | 32 | 99 | 86 |
| 216250200300 | 250/200 | 6,2 | 38 | 125 | 106 |
| 216315250300 | 315/250 | 7,7 | 46 | 132 | 128 |



ΤΑΥ 87,5° ΜΕ ΕΛΑΣΤΙΚΟ ΔΑΚΤΥΛΙΟ

BRANCH WITH ORING 87,5°

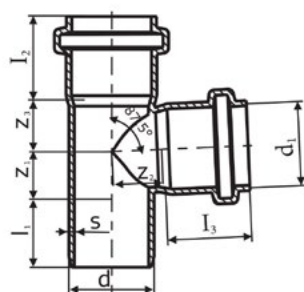

| Κωδικός Code | D/D1 | S | Z1 | Z2 | Z3 | I1 min | I2 | I3 |
|-----------------|---------|-----|------|------|------|-----------|------|------|
| 212110110673 | 110/110 | 3,3 | 52,7 | 67,3 | 67,3 | 61 | 49,1 | 49,1 |
| 212125110673 | 125/110 | 3,3 | 52,4 | 67,6 | 67,6 | 68 | 54,6 | 49,1 |
| 212125125673 | 125/125 | 3,3 | 59,9 | 75,1 | 75,1 | 68 | 54,6 | 54,6 |
| 212160110673 | 160/110 | 4 | 58 | 86 | 64 | 81 | 86 | 61 |
| 212160125673 | 160/125 | 4 | 66 | 87 | 71 | 81 | 86 | 72 |
| 212160160673 | 160/160 | 4 | 83 | 89 | 89 | 81 | 86 | 86 |
| 212210110673 | 200/110 | 4,9 | 62 | 105 | 64 | 99 | 106 | 61 |
| 212200125673 | 200/125 | 4,9 | 69 | 75 | 101 | 75 | 106 | 72 |
| 212200160673 | 200/160 | 4,9 | 86 | 108 | 90 | 99 | 106 | 86 |
| 212200200673 | 200/200 | 4,9 | 106 | 111 | 111 | 99 | 106 | 106 |
| 212250110673 | 250/110 | 6,2 | 90 | 132 | 100 | 120 | 128 | 61 |
| 212250125673 | 250/125 | 6,2 | 90 | 132 | 100 | 120 | 128 | 72 |
| 212250160673 | 250/160 | 6,2 | 89 | 132 | 91 | 125 | 128 | 86 |
| 212250200673 | 250/200 | 6,2 | 108 | 134 | 111 | 125 | 128 | 106 |
| 212250250673 | 250/250 | 6,2 | 131 | 138 | 138 | 125 | 128 | 128 |
| 212315110673 | 315/110 | 7,7 | 93 | 162 | 104 | 134 | 155 | 61 |
| 212315125673 | 315/125 | 7,7 | 93 | 162 | 104 | 134 | 155 | 72 |
| 212315160673 | 315/160 | 7,7 | 93 | 164 | 104 | 134 | 155 | 86 |
| 212315200673 | 315/200 | 7,7 | 111 | 165 | 113 | 132 | 155 | 106 |
| 212315250673 | 315/250 | 7,7 | 134 | 169 | 139 | 132 | 155 | 128 |
| 212315315673 | 315/315 | 7,7 | 165 | 173 | 173 | 132 | 155 | 155 |

ΜΟΥΦΑ ΜΕ ΕΛΑΣΤΙΚΟ ΔΑΚΤΥΛΙΟ

SLEEVE SOCKET WITH O-RING

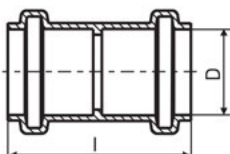

| Κωδικός Code | D | I |
|-----------------|-----|-------|
| 217110310000 | 110 | 122,2 |
| 217125310000 | 125 | 131,2 |
| 217160310000 | 160 | 158 |
| 217200310000 | 200 | 158 |
| 217250310000 | 250 | 250 |
| 217315310000 | 315 | 293 |
| 217400310000 | 400 | 244 |



ΜΟΥΦΑ ΔΙΠΛΗ ΜΕ ΕΛΑΣΤΙΚΟ ΔΑΚΤΥΛΙΟ ΚΑΙ ΣΤΟΠ
DOUBLE SOCKET WITH ORING & END

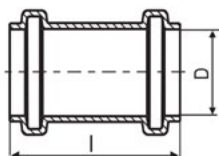

| Κωδικός Code | D | I |
|-----------------|-----|-------|
| 217110300000 | 110 | 122,2 |
| 217125300000 | 125 | 131,2 |
| 217160300000 | 160 | 158 |
| 217200300000 | 200 | 158 |
| 217250300000 | 250 | 250 |
| 217315300000 | 315 | 293 |
| 217400300000 | 400 | 244 |

ΦΡΕΑΤΙΟ ΕΠΙΣΚΕΨΗΣ, 1 ΕΙΣΟΔΟΣ / 1 ΕΞΟΔΟΣ
DRAIN MANHOLE, 1 INLET / 1 OUTLET

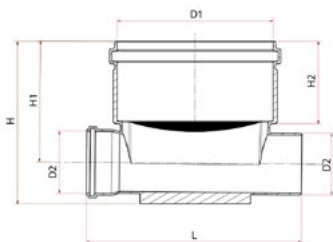

| Κωδικός Code | D1/D2 | H | H1 | H2 | L |
|-----------------|---------|-----|-----|-----|-----|
| 292501600000 | 250/160 | - | - | - | - |
| 293151600000 | 315/160 | 384 | 281 | 190 | 479 |
| 293152000000 | 315/200 | - | - | - | - |
| 294001600000 | 400/160 | 420 | 315 | 207 | 554 |
| 294002000000 | 400/200 | 470 | 340 | 207 | 586 |

ΦΡΕΑΤΙΟ ΕΠΙΣΚΕΨΗΣ, 1 ΕΙΣΟΔΟΣ / 3 ΕΞΟΔΟΙ
DRAIN MANHOLE, 1 INLET / 3 OUTLETS

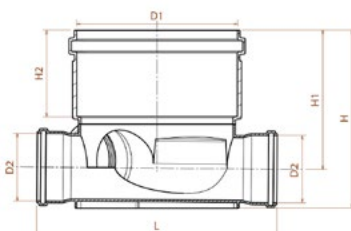

| Κωδικός Code | D1/D2 | H | H1 | H2 | L |
|-----------------|---------|-----|-----|-----|-----|
| 293151601300 | 315/160 | 395 | 309 | 185 | 490 |
| 293152001300 | 315/200 | - | - | - | - |
| 294001601300 | 400/160 | 420 | 319 | 207 | 559 |
| 294002001300 | 400/200 | 470 | 344 | 207 | 584 |

ΤΑΠΑ ΑΡΣΕΝΙΚΗ & ΘΗΛΥΚΗ
MALE & FEMALE END CAP

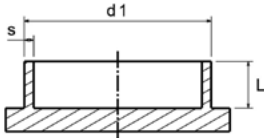

| Κωδικός Code | | d1 | s | L |
|-----------------|----------------|-----|------|------|
| Male end cap | Female end cap | | | |
| 218110300000 | 2191103000000 | 110 | - | - |
| 218125300000 | 2191253000000 | 125 | - | - |
| 218160300000 | 2191603000000 | 160 | - | - |
| 218200300000 | 2192003000000 | 200 | 4,9 | 51,5 |
| 218250300000 | 2192503000000 | 250 | 6,2 | 90 |
| 218315300000 | 2193153000000 | 315 | 7,7 | 92,5 |
| 218400300000 | - | 400 | 9,8 | 95 |
| 218500300000 | - | 500 | 12,3 | 120 |

ΒΑΛΒΙΔΑ ΑΝΤΕΠΙΣΤΡΟΦΗΣ ΥΠΟΝΟΜΟΥ
ANTI-FLOODING VALVE



| Κωδικός Code | D | S | L1 | L2 | L3 | L4 |
|-----------------|-----|-----|-----|-----|-----|-----|
| 237110003000 | 110 | 4 | 64 | 64 | 320 | 189 |
| 237125003000 | 125 | 4 | 68 | 65 | 318 | 226 |
| 237160003000 | 160 | 4 | 68 | 103 | 350 | 248 |
| 237200003000 | 200 | 4,5 | 100 | 86 | 455 | 300 |
| 237250003000 | 250 | 6,2 | 144 | 104 | 566 | 365 |
| 237315003000 | 315 | 7,7 | 160 | 116 | 728 | 454 |

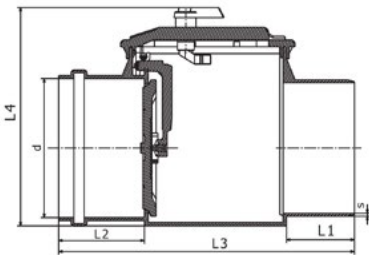



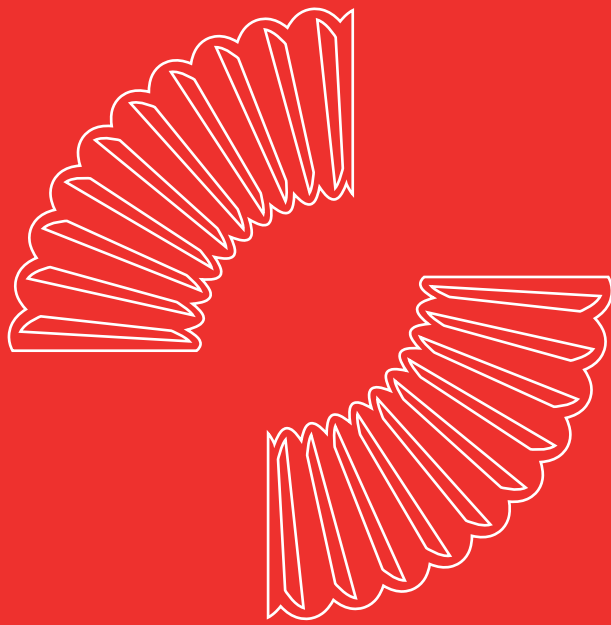

5

Σωλήνες αποστράγγισης & προστασίας καλωδίων

Drainage/Cable pipes

ΣΩΛΗΝΕΣ ΑΠΟΣΤΡΑΓΓΙΣΗΣ
& ΠΡΟΣΤΑΣΙΑΣ ΚΑΛΩΔΙΩΝ
DRAINAGE/CABLE PIPES

ΑΝΤΛΙΕΣ ΥΔΑΤΩΝ
WATER PUMPS

ΡVC-U ΣΩΛΗΝΕΣ & ΕΞΑΡΤΗΜΑΤΑ
ΓΙΑ ΔΙΚΤΥΑ ΑΠΟΧΕΤΕΥΣΗΣ
PVC-U SEWAGE PRODUCTS

ΡVC-U ΕΞΑΡΤΗΜΑΤΑ ΠΙΕΣΕΩΣ
PVC-U PRESSURE PRODUCTS



CORRUGATED ΠΡΟΣΤΑΣΙΑΣ ΚΑΛΩΔΙΩΝ, HDPE EN 61386 24
CORRUGATED CABLE PROTECTION, HDPE EN 61386 24



| Κωδικός Code | Διάμετρος Diameter | Συσκευασία (m) Packing (m) |
|-----------------|-----------------------|-------------------------------|
| 10204000000 | 40 | 50 |
| 10205000000 | 50 | 50 |
| 10206300000 | 63 | 50 |
| 10207500000 | 75 | 50 |
| 10209000000 | 90 | 50 |
| 10211000000 | 110 | 50 |
| 10212500000 | 125 | 50 |
| 10214000000 | 140 | 50 |
| 10216000000 | 160 | 25 |
| 10220000000 | 200 | 25 |

CORRUGATED ΑΠΟΣΤΡΑΓΓΙΣΗΣ* ΣΕ ΚΟΥΛΟΥΡΑ, HDPE EN 13476
CORRUGATED DRAINAGE* IN BUN, HDPE EN 13476



| Κωδικός Code | Διάμετρος Diameter | Συσκευασία (m) Packing (m) |
|-----------------|-----------------------|-------------------------------|
| 10311000000 | 110 | 50 |
| 10312500000 | 125 | 50 |
| 10316000000 | 160 | 25 |
| 10320000000 | 200 | 25 |

*Η διάτρηση στην κουλούρα είναι 360°.
*The perforation around the hose is 360°.

ΜΟΥΦΑ CORRUGATED
CORRUGATED SOCKET



| Κωδικός Code | Διάμετρος Diameter |
|-----------------|-----------------------|
| 10104000000 | 40 |
| 10105000000 | 50 |
| 10106300000 | 63 |
| 10107500000 | 75 |
| 10109000000 | 90 |
| 10110000000 | 110 |
| 10112500000 | 125 |
| 10114000000 | 140 |
| 10116000000 | 160 |
| 10120000000 | 200 |



ΕΛΑΣΤΙΚΟΣ ΔΑΚΤΥΛΙΟΣ
O-RING



| Κωδικός Code | Διάμετρος Diameter |
|-----------------|-----------------------|
| 212011030000 | 110 |
| 212012530000 | 125 |
| 212016030000 | 160 |
| 212020030000 | 200 |
| 212025030000 | 250 |
| 212031530000 | 315 |
| 212040030000 | 400 |
| 212050030000 | 500 |
| 212063030000 | 630 |





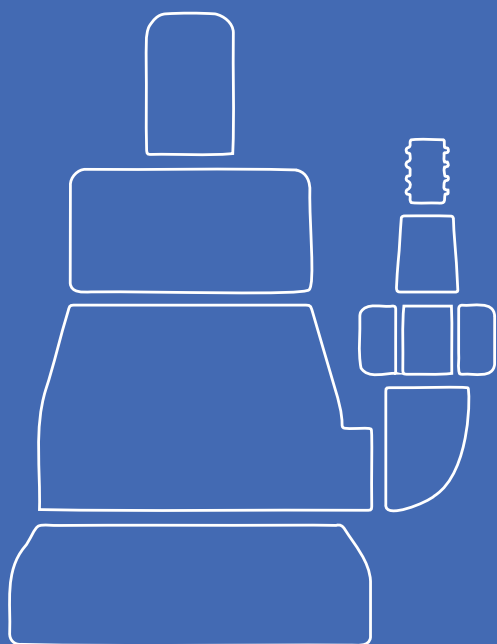

6

Αντλίες Υδάτων

Water Pumps

ΑΝΤΛΙΕΣ ΥΔΑΤΩΝ
WATER PUMPS

ΣΩΛΗΝΕΣ ΑΠΟΣΤΡΑΓΓΗΣ
& ΠΡΟΣΤΑΣΙΑΣ ΚΑΛΩΔΙΩΝ
DRAINAGE/CABLE PIPES

PVC-U ΣΩΛΗΝΕΣ & ΕΞΑΡΤΗΜΑΤΑ
ΓΙΑ ΔΙΚΤΥΑ ΑΠΟΧΕΤΕΥΣΗΣ
PVC-U SEWAGE PRODUCTS

PVC-U ΕΞΑΡΤΗΜΑΤΑ ΠΙΕΣΩΣ
PVC-U PRESSURE PRODUCTS



ΑΝΤΛΙΑ ΕΠΙΦΑΝΕΙΑΣ, ΑΥΤΟΜΑΤΗΣ ΑΝΑΡΡΟΦΗΣΗΣ
SURFACE AUTOMATIC SUCTION PUMP



- Σώμα αντλίας: Χυτοσίδηρος.
- Υλικό φτερωτής: PPO πλαστικό.
- Τάση: 230V/50Hz.
- Χρήση: καθαρά ύδατα.

- Pump body: Cast iron.
- Impeller material: PPO plastic.
- Voltage: 230V/50Hz.
- Usage: pure water.



| Μοντέλο Model | Ισχύς Power | Παροχή Flow | | | | | | | |
|------------------|----------------|---------------------------------------|----|------|------|-----|-----|------|-----|
| | | m ³ /h | 0 | 0,6 | 1,2 | 1,8 | 2,4 | 3,0 | 3,6 |
| 1~230V 50Hz | HP kW A | l/min | 0 | 10 | 20 | 30 | 40 | 50 | 60 |
| | | Ύψος μανομετρικού Manometric height | | | | | | | |
| JET-100 | 1,0 0,75 4,6 | H (m) | 53 | 43,5 | 35,5 | 30 | 24 | - | - |
| JET-150 | 1,5 1,1 7,5 | H (m) | 61 | 57 | 51 | 46 | 42 | 38,5 | 36 |

ΑΝΤΛΙΑ ΕΠΙΦΑΝΕΙΑΣ, ΑΥΤΟΜΑΤΗΣ ΑΝΑΡΡΟΦΗΣΗΣ
SURFACE AUTOMATIC SUCTION PUMP



- Σώμα αντλίας: Ανοξείδωτο ασάλι.
- Υλικό φτερωτής: PPO πλαστικό.
- Τάση: 230V/50Hz.
- Μηχανικός στυπιοθλήπτης σφραγισμένος με κεραμικό γραφίτη.
- Χρήση: καθαρά ύδατα.

- Pump body: Stainless steel.
- Impeller material: PPO plastic.
- Voltage: 230V/50Hz.
- Ceramic sealing.
- Usage: pure water.



| Μοντέλο Model | Ισχύς Power | Παροχή Flow | | | | | | |
|------------------|----------------|---------------------------------------|----|-----|-----|-----|-----|-----|
| | | m ³ /h | 0 | 0,6 | 1,2 | 1,8 | 2,4 | 3,0 |
| 1~230V 50Hz | HP kW A | l/min | 0 | 10 | 20 | 30 | 40 | 50 |
| | | Ύψος μανομετρικού Manometric height | | | | | | |
| JEX-100 | 1,0 0,75 4,6 | H (m) | 42 | 38 | 30 | 24 | 20 | 10 |

ΑΝΤΛΙΑ ΕΠΙΦΑΝΕΙΑΣ, ΠΟΛΥΒΑΘΜΙΑ ΟΡΙΖΟΝΤΙΑ
SURFACE AUTOMATIC, MULTISTAGE SUCTION PUMP



- Σώμα αντλίας: Ανοξείδωτο ασάλι.
- Υλικό φτερωτής: PPO πλαστικό.
- Τάση: 230V/50Hz.
- Χρήση: καθαρά ύδατα.

- Pump body: Stainless steel.
- Impeller material: PPO plastic.
- Voltage: 230V/50Hz.
- Usage: pure water.

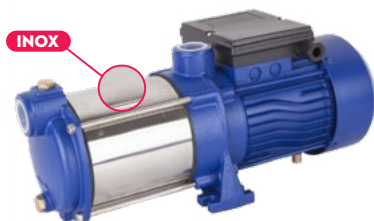

| Μοντέλο Model | Ισχύς Power | Παροχή Flow | | | | | | | | | | |
|------------------|----------------|---------------------------------------|----|-----|------|------|-----|-----|-----|-----|-----|-----|
| | | m ³ /h | 0 | 0,6 | 1,2 | 1,8 | 2,4 | 3,0 | 3,6 | 4,2 | 4,8 | 5,4 |
| 1~230V 50Hz | HP kW A | l/min | 0 | 10 | 20 | 30 | 40 | 50 | 30 | 70 | 80 | 90 |
| | | Ύψος μανομετρικού Manometric height | | | | | | | | | | |
| 3MG075 | 0,75 0,55 3,6 | H (m) | 34 | 32 | 30 | 28 | 26 | 24 | 20 | 16 | 10 | 6 |
| 4MG100 | 1,0 0,75 4,5 | H (m) | 44 | 43 | 40,5 | 38,5 | 36 | 32 | 27 | 22 | 16 | 10 |
| 5MG120 | 1,2 0,9 5,0 | H (m) | 55 | 54 | 52 | 50 | 47 | 43 | 37 | 30 | 22 | 13 |

ΑΝΤΛΙΑ ΕΠΙΦΑΝΕΙΑΣ ΑΥΤΟΜΑΤΗΣ ΑΝΑΡΡΟΦΗΣΗΣ, ΠΟΛΥΒΑΘΜΙΑ
SURFACE AUTOMATIC SUCTION PUMP, MULTISTAGE



- Σώμα αντλίας: Ανοξείδωτο ατσάλι AISI-304 & ABS πλαστικό.
- Φτερωτή: Noryl.
- Μηχανικός στυπιοθλήπτης.
- Μέγιστη παροχή: 3.600 Lt/h.
- Μέγιστο βάθος άντλησης: 8 m.
- Μέγιστο μανομετρικό: 45m.
- Διακόπτης ON/OFF.
- Διάμετρος εξόδου: 1".
- Τάση: 230V/50Hz.
- Προστασία: IP-X4.
- Προστασία από υπερφόρτωση.
- Μέγιστη θερμοκρασία νερού: 35°C.
- Επίπεδο θορύβου: 83 dB.
- Χρήση: καθαρά ύδατα.
- Pump body: Stainless steel AISI-304 & ABS plastic.
- Impeller: Noryl.
- Mechanical ceramic sealing.
- Max flow-rate: 3.600 Lt/h.
- Max depth height: 8m.
- Max immersion: 45m.
- ON/OFF button.
- Outlet diameter: 1".
- Voltage: 230V/50Hz.
- Protection: IP-X4.
- Overload protection.
- Max. water temperature: 35°C.
- Noise level: 83 dB.
- Usage: pure water.

| Μοντέλο Model | Ισχύς Power | | Παροχή Flow | | | | | |
|------------------|----------------|-----|---------------------------------------|----|-----|-----|-----|-----|
| | | | m ³ /h | 0 | 1,6 | 2,4 | 3,0 | 3,6 |
| | HP | kW | l/min | 0 | 26 | 40 | 50 | 60 |
| | | | Ύψος μανομετρικού Manometric height | | | | | |
| JG 1000 E | 1,2 | 1,0 | H (m) | 42 | 30 | 20 | 10 | 0 |

ΥΠΟΒΡΥΧΙΑ ΑΝΤΛΙΑ ΚΑΘΑΡΩΝ ΥΔΑΤΩΝ ΜΕ ΦΛΟΤΕΡ
SUBMERSIBLE PUMP OF PURE WATER WITH FLOATER



- Σώμα αντλίας: Ανοξείδωτο ατσάλι AISI-304.
- Υλικό φτερωτής: Noryl.
- Περιέλιξη μοτέρ: Χαλκός.
- Μέγιστη παροχή: 7.000 Lt/h.
- Μέγιστο ύψος αναρρόφησης: 6,5m.
- Μέγιστη βύθιση αντλίας: 5m.
- Πέρασμα στερεών: 5mm.
- Διάμετρος εξόδου: 1½" .
- Τάση: 230V/50Hz.
- Προστασία IP: X8 – Προστασία από υπερφόρτωση.
- Μήκος καλωδίου 10m.
- Χρήση: καθαρά ύδατα.
- Pump body: Stainless steel AISI-304.
- Impeller material: Noryl.
- Moter head: Copper.
- Max flow: 7.000 Lt/h.
- Max suction height: 6,5m.
- Max immersion depth: 5m.
- Solid material passage: 5mm.
- Outlet diameter: 1½".
- Voltage: 230V/50Hz.
- IP protection: X8 – Overload protection.
- Cable length: 10m.
- Usage: pure water.

| Μοντέλο Model | Ισχύς Power | |
|------------------|----------------|-----|
| | HP | kW |
| GFS 4000 | 0,55 | 0,4 |



ΥΠΟΒΡΥΧΙΑ ΑΝΤΛΙΑ ΜΕ ΕΝΣΩΜΑΤΩΜΕΝΟ ΗΛΕΚΤΡΙΚΟ ΦΛΟΤΕΡ ΤΡΙΩΝ ΘΕΣΕΩΝ
SUBMERSIBLE PUMP WITH BUILT-IN 3 POSITIONS ELECTRIC FLOATER



- Σώμα αντλίας: ABS/PPO πλαστικό.
- Άξονας: Ανοξείδωτο ατσάλι AISI-304.
- Υλικό φτερωτής: Noryl.
- Μέγιστη παροχή: 7.000 Lt/h.
- Μέγιστο ύψος αναρρόφησης: 8m.
- Μέγιστη βύθιση αντλίας: 7m.
- Πέρασμα στερεών: 1mm.
- Διάμετρος εξόδου: 1½"
- Περιέλιξη μοτέρ: Χαλκός.
- Τάση: 230V/50Hz.
- Προστασία IP: X8 – Προστασία από υπερφόρτωση, ενσωματωμένη βαλβίδα αντεπιστροφής, αυτόματος τερματισμός λειτουργίας.
- Μήκος καλωδίου 10m.
- Διαστάσεις (ΜxΠxΥ): 280 x 280 x 200mm.
- Χρήση: καθαρά ύδατα.

- Pump body: ABS/PPO plastic.
- Shaft: Stainless steel AISI-304.
- Impeller material: Noryl.
- Max flow: 7.000 Lt/h.
- Max suction height: 8m.
- Max immersion depth: 7m.
- Solid material passage: 1mm.
- Outlet diameter: 1½" .
- Moter head: Copper.
- Voltage: 230V/50Hz.
- IP protection: X8 – Overload protection, integrated non-return valve, automatic shutdown).
- Cable length: 10m.
- Dimensions (LxWxH): 280 x 280 x 200mm.
- Usage: pure water.

| Μοντέλο Model | Ισχύς Power | |
|------------------|----------------|-----|
| | HP | kW |
| GFS 401 S | 0,55 | 0,4 |

ΥΠΟΒΡΥΧΙΑ ΑΝΤΛΙΑ ΜΕ ΜΟΤΕΡ
SUBMERSIBLE PUMP WITH MOTOR



- Σώμα αντλίας: Ανοξ. ατσάλι AISI-304.
- Φτερωτή: Noryl.
- Μέγιστη παροχή: 4.800Lt/h.
- Διάμετρος εξόδου: 1¼".
- Τοποθέτηση: κάθετη ή οριζόντια.
- Τάση: 230V/50Hz.
- Μέγιστη θερμοκρασία: 0-35°C.
- Χρήση: καθαρά ύδατα.

- Pump body: Stainless steel AISI-304.
- Impeller: Noryl.
- Max flow rate: 4.800Lt/h.
- Outlet diameter: 1¼".
- Installation: vertical or horizontal.
- Voltage: 230V/50Hz.
- Max. water temperature: 35°C.
- Usage: pure water.

NEMA standard

| Μοντέλο Model | Ισχύς Power | | Φτερωτές Impellers | Παροχή Flow | | | | | | | | | | |
|-------------------|----------------|------|-----------------------|---------------------------------------|-----|-----|-----|-----|-----|----|-----|-----|-----|--|
| | HP | kW | | m ³ /h | 0 | 0,6 | 1,2 | 1,8 | 2,4 | 3 | 3,6 | 4,2 | 4,8 | |
| | | | | l/min | 0 | 10 | 20 | 30 | 40 | 50 | 60 | 70 | 80 | |
| | | | | Ύψος μανομετρικού Manometric height | | | | | | | | | | |
| 4HPM80-100 | 1,0 | 0,75 | 13 | H (m) | 93 | 91 | 88 | 83 | 76 | 66 | 53 | 38 | 19 | |
| 4HPM80-150 | 1,5 | 1,1 | 18 | | 129 | 126 | 122 | 115 | 105 | 91 | 73 | 52 | 27 | |



ΥΠΟΒΡΥΧΙΑ ΑΝΤΛΙΑ ΚΑΘΑΡΩΝ ΥΔΑΤΩΝ ΜΕ ΦΛΟΤΕΡ
SUBMERSIBLE PUMP OF PURE WATER WITH FLOATER



- Σώμα αντλίας: ABS πλαστικό.
 - Υλικό φτερωτής: Noryl.
 - Περιέλιξη μοτέρ: Χαλκός.
 - Πέρασμα στερεών: 5mm.
 - Διάμετρος εξόδου: 1¼".
 - Τάση: 230V/50Hz.
 - Μήκος καλωδίου 10m.
 - Χρήση: καθαρά ύδατα.
- Pump body: ABS plastic.
 - Impeller material: Noryl.
 - Moter head: Copper.
 - Solid material passage: 5mm.
 - Outlet diameter: 1¼".
 - Voltage: 230V, 50Hz.
 - Cable length: 10m.
 - Usage: pure water.

| Μοντέλο Model | Ισχύς Power | | Παροχή Flow | | | | | | | |
|------------------|----------------|------|---------------------------------------|---|-----|-----|-----|-----|-----|-----|
| | | | m ³ /h | 0 | 1,8 | 3,3 | 4,5 | 5,7 | 6,8 | 7,0 |
| 1~230V 50Hz | HP | kW | l/min | 0 | 30 | 55 | 75 | 95 | 110 | 116 |
| | | | Υψος μανομετρικού Manometric height | | | | | | | |
| ELC250 | 0,33 | 0,25 | H (m) | 6 | 5 | 4 | 3 | 2 | 1 | 0 |

ΥΠΟΒΡΥΧΙΑ ΑΝΤΛΙΑ ΚΑΘΑΡΩΝ/ΟΜΒΡΙΩΝ ΥΔΑΤΩΝ ΜΕ ΑΠΟΣΠΩΜΕΝΟ ΠΑΤΟ
SUBMERSIBLE PUMP OF PURE AND IMPURE WATER WITH DETACHABLE BOTTOM



- Σώμα αντλίας: ABS πλαστικό.
 - Περιέλιξη μοτέρ: Χαλκός.
 - Μέγιστη παροχή: 10.000Lt/h.
 - Πέρασμα στερεών: 30mm.
 - Διάμετρος εξόδου: 1" – 1¼"
 - Τάση: 230V/50Hz.
 - Μήκος καλωδίου 10m.
 - Χρήση: καθαρά/όμβρια ύδατα.
- Pump body: ABS plastic.
 - Moter head: Copper.
 - Max flow: 10.000Lt/h.
 - Solid material passage: 30mm.
 - Outlet diameter: 1" – 1¼".
 - Voltage: 230V/50Hz.
 - Cable length: 10m.
 - Usage: pure/impure water.

| Μοντέλο Model | Ισχύς Power | | Παροχή Flow | | | | | | | | |
|------------------|----------------|------|---------------------------------------|-----|-----|-----|-----|-----|-----|-----|------|
| | | | m ³ /h | 0 | 1,1 | 3,1 | 5,7 | 7,1 | 8,9 | 9,6 | 10,0 |
| 1~230V 50Hz | HP | kW | l/min | 0 | 18 | 52 | 95 | 118 | 148 | 160 | 166 |
| | | | Υψος μανομετρικού Manometric height | | | | | | | | |
| ELD550 | 0,33 | 0,25 | H (m) | 8,5 | 7 | 6 | 5 | 4 | 2 | 1 | 0 |

ΥΠΟΒΡΥΧΙΑ ΑΝΤΛΙΑ ΟΜΒΡΙΩΝ ΥΔΑΤΩΝ, ΔΥΟ ΕΞΟΔΩΝ ΜΕ ΦΛΟΤΕΡ
SUBMERSIBLE 2 EXITS PUMP OF IMPURE WATER WITH FLOATER



- Σώμα αντλίας: ABS πλαστικό.
 - Περιέλιξη μοτέρ: Χαλκός.
 - Πέρασμα στερεών: 35mm.
 - Διάμετρος εξόδου: 1" – 1¼"
 - Τάση: 230V/50Hz.
 - Μήκος καλωδίου 10m.
 - Χρήση: όμβρια/ακάθαρτα ύδατα.
- Pump body: ABS plastic
 - Moter head: Copper.
 - Solid material passage: 35mm.
 - Outlet diameter: 1" – 1¼".
 - Voltage: 230V/50Hz.
 - Cable length: 10m.
 - Usage: impure water.

| Μοντέλο Model | Ισχύς Power | | Παροχή Flow | | | | | | | |
|------------------|----------------|-----|---------------------------------------|---|-----|-----|-----|-----|------|------|
| | | | m ³ /h | 0 | 3,3 | 5,9 | 7,8 | 9,8 | 11,2 | 12,0 |
| 1~230V 50Hz | HP | kW | l/min | 0 | 55 | 98 | 130 | 165 | 185 | 200 |
| | | | Υψος μανομετρικού Manometric height | | | | | | | |
| ELD500-2S | 0,65 | 0,5 | H (m) | 7 | 6 | 5 | 4 | 3 | 2 | 1,5 |



ΥΠΟΒΡΥΧΙΑ ΑΝΤΛΙΑ ΟΜΒΡΙΩΝ ΥΔΑΤΩΝ ΜΕ ΦΛΟΤΕΡ
SUBMERSIBLE PUMP OF IMPURE WATER WITH FLOATER



- Σώμα αντλίας: ABS πλαστικό.
- Φτερωτή: Noryl.
- Περιέλιξη μοτέρ: Χαλκός.
- Στυπιοθλήπτης μηχανικός σφραγισμένος κεραμικά σε NBR, γραφίτη.
- Μέγιστη παροχή: 7.500Lt/h.
- Μέγιστο ύψος αναρρόφησης: 5m.
- Μέγιστη βύθιση: 5m.
- Πέρασμα στερεών: 30mm.
- Διάμετρος εξόδου: 1".
- Τάση: 230V/50Hz.
- Προστασία: IP68.
- Προστασία από υπερφόρτωση.
- Μέγιστη θερμοκρασία : 40°C.
- Μήκος καλωδίου 10m.
- Χρήση: όμβρια/ακάθαρτα ύδατα.

- Pump body: ABS plastic.
- Impeller: Noryl.
- Motor head: Copper.
- Mechanical ceramic sealing, NBR, graphite.
- Max flow-rate: 7.500Lt/h.
- Max suction height: 5m.
- Max immersion depth: 5m.
- Solid material passage: 30mm.
- Outlet diameter: 1".
- Voltage: 230V/50Hz.
- Protection: IP68.
- Overload protection.
- Max. water temperature: 40°C.
- Cable length: 10m.
- Usage: impure water.

| Μοντέλο Model | Ισχύς Power | | Παροχή Flow | | | | | | | |
|--|----------------|-----|-------------------|-----|------|------|------|------|-------|-----|
| | | | m ³ /h | 0 | 1,25 | 2,5 | 3,75 | 5,0 | 6,25 | 7,5 |
| | HP | kW | l/min | 0 | 20,8 | 41,6 | 62,5 | 83,3 | 104,1 | 125 |
| Ύψος μανομετρικού Manometric height | | | | | | | | | | |
| HYDRAUP400PC | 0,5 | 0,4 | H (m) | 5,0 | 4,6 | 4,2 | 3,5 | 2,8 | 1,6 | 0 |

ΥΠΟΒΡΥΧΙΑ ΑΝΤΛΙΑ ΟΜΒΡΙΩΝ ΥΔΑΤΩΝ ΜΕ ΦΛΟΤΕΡ
SUBMERSIBLE PUMP OF IMPURE WATER WITH FLOATER



- Σώμα αντλίας: Ανοξείδωτο ατσάλι AISI-304.
- Φτερωτή: Noryl.
- Περιέλιξη μοτέρ: Χαλκός.
- Στυπιοθλήπτης μηχανικός σφραγισμένος κεραμικά σε NBR, γραφίτη.
- Μέγιστη παροχή: 9.600Lt/h.
- Μέγιστο ύψος αναρρόφησης: 9m.
- Μέγιστη βύθιση: 5 μέτρα.
- Πέρασμα στερεών: 30mm.
- Διάμετρος εξόδου: 1½".
- Τάση: 230V/50Hz.
- Προστασία: IP68.
- Προστασία από υπερφόρτωση.
- Μέγιστη θερμοκρασία: 40°C.
- Μήκος καλωδίου 6m.
- Χρήση: όμβρια/ακάθαρτα ύδατα.

- Pump body: Stainless steel AISI-304.
- Impeller: Noryl.
- Motorhead: Copper.
- Mechanical ceramic sealing, NBR, graphite.
- Max flow rate: 9.600Lt/h.
- Max suction height: 9m.
- Max immersion depth: 5m.
- Solid material passage: 30mm.
- Outlet diameter: 1½".
- Voltage: 230V/50Hz.
- Protection: IP68.
- Overload protection.
- Max. water temperature: 40°C.
- Cable length: 6m.
- Usage: impure water.

| Μοντέλο Model | Ισχύς Power | | Παροχή Flow | | | | | | | | | |
|--|----------------|------|-------------------|---|-----|-----|-----|-----|-----|-----|-----|-----|
| | | | m ³ /h | 0 | 1,2 | 2,4 | 3,6 | 4,8 | 6,0 | 7,2 | 8,4 | 9,6 |
| | HP | kW | l/min | 0 | 20 | 40 | 60 | 80 | 100 | 120 | 140 | 160 |
| Ύψος μανομετρικού Manometric height | | | | | | | | | | | | |
| HYDRAUP750XD | 1,0 | 0,75 | H (m) | 9 | 8 | 7,5 | 6,8 | 6,1 | 5,5 | 4,8 | 4,1 | 3,2 |

ΥΠΟΒΡΥΧΙΑ ΑΝΤΛΙΑ ΠΗΓΑΔΙΟΥ, ΠΟΛΥΒΑΘΜΙΑ ΜΕ ΦΛΟΤΕΡ
MULTI-IMPELLER SUBMERSIBLE PUMP WITH FLOATER



- Σώμα αντλίας: ABS πλαστικό.
 - Φτερωτές: Noryl.
 - Περιέλιξη μοτέρ: Χαλκός.
 - Μέγιστη παροχή: 6.000Lt/h.
 - Μέγιστο ύψος αναρρόφησης: 7m.
 - Μέγιστο μανομετρικό: 40m.
 - Πέρασμα στερεών: 5mm.
 - Διάμετρος εξόδου: 1".
 - Τάση: 230V/50Hz.
 - Προστασία: IP68.
 - Προστασία από υπερφόρτωση.
 - Μέγιστη θερμοκρασία: 40°C.
 - Μηχανικός στυπιοθλήπτης.
 - Μήκος καλωδίου 12m.
 - Χρήση: καθαρά ύδατα.
- Pump body: ABS plastic.
 - Impellers: Noryl.
 - Motor head: Copper.
 - Max flow-rate: 6.000Lt/h.
 - Max suction height: 7m.
 - Max immersion: 40m.
 - Solid material passage: 5mm.
 - Outlet diameter: 1".
 - Voltage: 230V/50Hz.
 - Protection: IP68.
 - Overload protection.
 - Max. water temperature: 40°C.
 - Mechanical ceramic sealing.
 - Cable length: 12m.
 - Usage: pure water.

| Μοντέλο Model | Ισχύς Power | | Παροχή Flow | | | | | | | |
|--------------------|----------------|-----|---------------------------------------|----|------|------|----|------|------|-----|
| | | | m ³ /h | 0 | 1 | 2 | 3 | 4 | 5 | 6 |
| | HP | kW | l/min | 0 | 16,6 | 33,3 | 50 | 66,6 | 83,3 | 100 |
| | | | Ύψος μανομετρικού Manometric height | | | | | | | |
| HYDRATORP40 | 1,6 | 1,2 | H (m) | 40 | 36 | 32 | 26 | 18 | 12 | 0 |

ΥΠΟΒΡΥΧΙΑ ΑΝΤΛΙΑ ΠΗΓΑΔΙΟΥ ΜΕ ΦΛΟΤΕΡ
MULTI-STAGE SUBMERSIBLE PUMP WITH PRESSURE SWITCH & FLOATER



MADE IN
GERMANY
PREMIUM QUALITY



Περιέχεται 15m
σχοινί νάylon
Contains 15m
nylon rope

- Σώμα αντλίας: Ανοξειδ. ατσάλι AISI-304 + ABS πλαστικό.
 - Υλικό φτερωτής: 4 x Noryl.
 - Περιέλιξη μοτέρ: Χαλκός.
 - Ισχύς: 1200W.
 - Διάμετρος αντλίας: Ø 170mm.
 - Μέγιστη παροχή: 6.000Lt/h.
 - Μέγιστη βύθιση αντλίας: 12m.
 - Πέρασμα στερεών: 1mm.
 - Διάμετρος εξόδου: 1".
 - Τάση: 230V/50Hz.
 - Προστασία: IPX8.
 - Διαστάσεις (ΠxΥxΒ): 170 x 170 x 515mm.
 - Μήκος καλωδίου 15m.
 - Πίνακας ελέγχου.
 - Χρήση: καθαρά ύδατα.
- Pump body: Stainless steel AISI-304 + ABS plastic.
 - Impeller material: 4 x Noryl.
 - Motor head: Copper.
 - Power: 1200W.
 - Pump diameter: 170mm.
 - Max flow: 6.000Lt/h.
 - Max immersion depth: 12m.
 - Solid material passage: 1mm.
 - Outlet diameter: 1".
 - Voltage: 230V/50Hz.
 - Protection: IPX8.
 - Dimensions (WxHxD): 170 x 170 x 515mm.
 - Cable length 15m.
 - Control panel.
 - Usage: pure water.

| Μοντέλο Model | Ισχύς Power | | Παροχή Flow | | | | | | | | |
|-------------------|----------------|-----|---------------------------------------|----|-----|-----|-----|-----|-----|-----|-----|
| | | | m ³ /h | 0 | 1,5 | 2,5 | 3,5 | 4,8 | 5,2 | 5,8 | 6,0 |
| 1~230V/50Hz | HP | kW | l/min | 0 | 25 | 42 | 58 | 80 | 87 | 97 | 100 |
| | | | Ύψος μανομετρικού Manometric height | | | | | | | | |
| GDT 1200 I | 1,6 | 1,2 | H (m) | 40 | 35 | 30 | 25 | 15 | 10 | 5 | 0 |



ΥΠΟΒΡΥΧΙΑ ΑΝΤΛΙΑ ΠΗΓΑΔΙΟΥ ΜΕ ΦΛΟΤΕΡ & ΠΙΝΑΚΑ ΕΚΚΙΝΗΣΗΣ
MULTI-STAGE SUBMERSIBLE PUMP WITH FLOATER & STARTUP PANEL



- Σώμα αντλίας: Ανοξ. ατσάλι AISI-304.
- Φτερωτή: Noryl.
- Περιέλιξη μοτέρ: Χαλκός.
- Μέγιστη παροχή: 6.000Lt/h.
- Μέγ. ύψος αναρρόφησης: 7m.
- Μέγιστη βύθιση: 7m.
- Ταχ. περιστροφής: 2850rpm.
- Πέρασμα στερεών: 5mm.
- Διάμετρος εξόδου: 1½".
- Τάση: 230V/50Hz.
- Προστασία: IP68.
- Προστασία από υπερφόρτωση.
- Μέγιστη θερμοκρασία: 35°C.
- Μήκος καλωδίου 10m.
- Χρήση: καθαρά ύδατα.
- Pump body: S.S. AISI-304.
- Impeller: Noryl.
- Motor head: Copper.
- Max flow-rate: 6.000Lt/h.
- Max suction height: 7m.
- Max immersion depth: 7m.
- Rotation speed: 2850rpm.
- Solid material passage: 5mm.
- Outlet diameter: 1½".
- Voltage: 230V/50Hz.
- Protection: IP68.
- Overload protection.
- Max. water temperature: 35°C.
- Cable length: 10m.
- Usage: pure water.

| Μοντέλο Model | Ισχύς Power | | Φτερωτές Impellers | Παροχή Flow | | | | | | | |
|-----------------------|----------------|------|-----------------------|--|----|-----|-----|-----|-----|-----|-----|
| | HP | kW | | m³/h | 0 | 0,6 | 1,2 | 2,4 | 3,6 | 4,8 | 6,0 |
| | | | | l/min | 0 | 10 | 20 | 40 | 60 | 80 | 100 |
| | | | | *Υψος μανομετρικού Manometric height | | | | | | | |
| | | | | H (m) | 51 | 50 | 49 | 44 | 36 | 25 | 14 |
| HYRDABOST100-4 | 1,0 | 0,75 | 4 | | 64 | 62 | 61 | 55 | 45 | 31 | 18 |
| HYRDABOST120-5 | 1,2 | 0,92 | 5 | | 77 | 74 | 73 | 66 | 54 | 37 | 21 |
| HYRDABOST150-6 | 1,5 | 1,10 | 6 | | | | | | | | |

ΥΠΟΒΡΥΧΙΑ ΑΝΤΛΙΑ ΛΥΜΑΤΩΝ ΜΕ ΦΛΟΤΕΡ
SUBMERSIBLE PUMP OF IMPURE WATER WITH FLOATER



- Σώμα & βάση αντλίας: ABS πλαστικό.
- Φτερωτή: Noryl.
- Μηχανικός στυπιοθλήπτης.
- Μέγιστη παροχή: 8.000Lt/h.
- Μέγιστο βάθος άντλησης: 4m.
- Μέγιστο μανομετρικό: 5,5m.
- Διάμετρος εξόδου: 1¼".
- Τάση: 230V/50Hz.
- Μέγιστη θερμοκρασία νερού: 35°C.
- Πέρασμα στερεών (κόκκου): 25mm.
- Προστασία: IP-X8 – Προστασία από υπερφόρτωση.
- Μήκος καλωδίου 10m.
- Χρήση: όμβρια/ακάθαρτα ύδατα.
- Pump body & base: ABS plastic.
- Impeller material: Noryl.
- Mechanical ceramic sealing.
- Max flow: 8.000Lt/h.
- Max depth height: 4m.
- Max immersion: 5,5m.
- Outlet diameter: 1¼".
- Voltage: 230V/50Hz.
- Max water temperature: 35°C.
- Solid material passage: 25mm.
- IP protection: X8 – Overload protection.
- Cable length: 10m.
- Usage: impure water.

| Μοντέλο Model | Ισχύς Power | |
|------------------|----------------|-----|
| 1~230V/50Hz | HP | kW |
| GS 4003 P | 0,5 | 0,4 |

ΥΠΟΒΡΥΧΙΑ ΑΝΤΛΙΑ ΑΣΤΙΚΩΝ ΛΥΜΑΤΩΝ VORTEX
SUBMERSIBLE SEWAGE PUMP VORTEX



- Σώμα αντλίας: Ανοξειδωτο ατσάλι/Χυτοσίδηρος G20.
- Γλικό φτερωτής: Χυτοσίδηρος.
- Περιέληξη μοτέρ: Χαλκός.
- Άξονας: Ανοξ. ατσάλι AISI-304.
- Μηχανικός στυπιοθλήπτης σφραγισμένος κεραμικά σε NBR, γραφίτη, καρβίδιο του πυριτίου.
- Μέγιστη παροχή: 27.000Lt/h.
- Μέγιστο ύψος αναρρόφησης: 13,5m.
- Μέγιστη βύθιση: 5m.
- Πέρασμα στερεών: 38-50mm.
- Διάμετρος εξόδου: 1½" - 2".
- Μήκος καλωδίου 6m.
- Χρήση: μεταφορά λυμάτων.
- Pump body: Stainless steel/ Cast iron G20.
- Impeller material: Cast iron.
- Moter head: Copper.
- Axis: Stainless steel AISI-304.
- Mechanical ceramic sealing, NBR, graphite, silicon carbide.
- Max flow-rate: 27.000Lt/h.
- Max suction height: 13.5m.
- Max immersion depth: 5m.
- Solid material passage: 38-50mm.
- Outlet diameter: 1½" - 2".
- Cable length: 6m.
- Usage: waste water.

| Μοντέλο Model | Φάση Phase | Ισχύς Power | | Παροχή Flow | | | | | | | | | |
|-------------------|------------------|----------------|------|---------------------------------------|------|------|-----|-----|------|-----|-----|--|--|
| | | | | m³/h | 0 | 6 | 12 | 18 | 24 | 30 | 36 | | |
| | 50 Hz | HP | kW | l/min | 0 | 100 | 200 | 300 | 400 | 500 | 600 | | |
| | | | | Ύψος μανομετρικού Manometric height | | | | | | | | | |
| PVG100 PVG100T | 1~230V 3~400V | 1,0 | 0,75 | | 10,8 | 9 | 7,3 | 5 | 1, 8 | - | - | | |
| PVG150 PVG150T | 1~230V 3~400V | 1,5 | 1,1 | H (m) | 13,5 | 11,5 | 10 | 8 | 6 | 3,5 | - | | |
| PVG200 PVG200T | 1~230V 3~400V | 2,0 | 1,5 | | 15 | 13,5 | 12 | 9,8 | 7,5 | 2,5 | 2,8 | | |

ΥΠΟΒΡΥΧΙΑ ΑΝΤΛΙΑ ΑΣΤΙΚΩΝ ΛΥΜΑΤΩΝ ΜΕ ΣΥΣΤΗΜΑ ΤΕΜΑΧΙΣΜΟΥ
SUBMERSIBLE SEWAGE PUMP WITH CUTTING SYSTEM



- Σώμα αντλίας: Ανοξειδωτο ατσάλι/Χυτοσίδηρος G20.
- Γλικό φτερωτής: Χυτοσίδηρος.
- Μοτέρ: Διπολικό/Ενσωματωμένο θερμικό.
- Περιέληξη μοτέρ: Χαλκός.
- Άξονας: Ανοξ. ατσάλι AISI-304.
- Μηχανικός στυπιοθλήπτης σφραγισμένος κεραμικά σε NBR, γραφίτη, καρβίδιο του πυριτίου.
- Μέγιστη παροχή: 21.000Lt/h.
- Μέγιστο ύψος αναρρόφησης: 19m.
- Μέγιστη βύθιση: 5m.
- Διάμετρος εξόδου: 2" (φλαντζωτή).
- Μήκος καλωδίου 8m.
- Χρήση: μεταφορά λυμάτων.
- Pump body: Stainless steel/ Cast iron G20.
- Impeller material: Cast iron.
- Moter: Bipolar/Embedded Thermal.
- Moter head: Copper.
- Axis: Stainless steel AISI-304.
- Mechanical ceramic sealing, NBR, graphite, silicon carbide.
- Max flow-rate: 21.000Lt/h.
- Max suction height: 19m.
- Max immersion depth: 5m.
- Outlet diameter: 2" (flanged).
- Cable length: 8m.
- Usage: waste water.

| Μοντέλο Model | Ισχύς Power | | Παροχή Flow | | | | | | | | | | |
|------------------|----------------|-----|---------------------------------------|----|------|------|-----|------|------|-----|-----|--|--|
| | | | m³/h | 0 | 3 | 6 | 9 | 12 | 15 | 18 | 21 | | |
| 230V/80Hz | HP | kW | l/min | 0 | 50 | 100 | 150 | 200 | 250 | 300 | 350 | | |
| | | | Ύψος μανομετρικού Manometric height | | | | | | | | | | |
| PVT150 | 1,5 | 1,1 | H (m) | 19 | 17,5 | 16 | 14 | 11,5 | 8,5 | 5,3 | 1 | | |
| PVT200 | 2,0 | 1,5 | | 23 | 20,5 | 18,5 | 16 | 13,5 | 10,5 | 7 | 3 | | |



HYDRAPRESS ΕΛΕΓΚΤΗΣ ΠΙΕΣΗΣ PRESSURE CONTROL HYDRAPRESS

2
YEARS
GUARANTEE



- Αντικαθιστά το πιεστικό δοχείο.
- Δίνει εντολή εκκίνησης στην αντλία όταν υπάρχει πτώση πίεσης στο δίκτυο.
- Διακόπτει τη λειτουργία της αντλίας όταν δεν υπάρχει νερό στο δίκτυο.
- Εύρος ρύθμισης έναρξης της πίεσης δικτύου 0-10 bar με προγραμματισμένη πίεση στα 1,5 bar.
- Αυτόματη επανεκκίνηση σε περίπτωση βλάβης.
- Όταν η αντλία είναι απενεργοποιημένη, το HYDRAPRESS διενεργεί ελέγχους κάθε 30 λεπτά όλο το 24ωρο για την αποκατάσταση της πίεσης στο δίκτυο.
- Διαθέτει ρυθμιστή πίεσης, βαλβίδα αντεπιστροφής, και 3 λυχνίες led για την ένδειξη λειτουργίας του συστήματος (Power/Start/Flow-Water shortage).
- Εύκολη εγκατάσταση με μηδενική συντήρηση.
- Ηλεκτρονικό κύκλωμα με προστατευτικό κάλυμμα εύκολο στην αντικατάσταση.
- Προστασία από υπερφόρτωση.
- Replaces the expansion tank.
- Gives a start order to the pump when there is pressure failure on the net.
- Interrupts the operation of the pump when there is no water in the net.
- Control range of network start up pressure 0-10 bar with programmed starting pressure at 1.5 bar.
- Auto-restart in case of malfunction.
- Automatic retest when the dry run protection system is out of order every 30 minutes continuously for 24 hours.
- Contains pressure regulator, non-return valve, 3 led indicators (Power/Start/Flow-Water shortage).
- Easy to install with zero maintenance.
- Electronic circuit with protective cover, easy to replace.
- Over load protection.

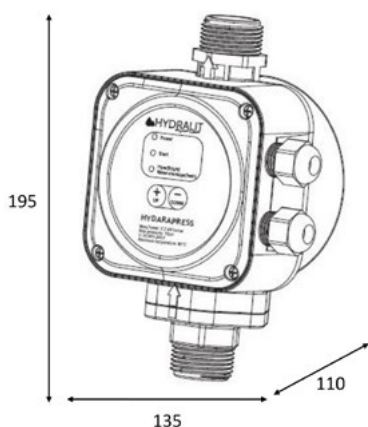

Τεχνικά Χαρακτηριστικά Technical Characteristics

| Μοντέλο Model | HYDRAPRESS |
|--|-----------------------|
| Τάση Power supply voltage | 1~90-260V 50/60 Hz |
| Ένταση ρεύματος Max current | 16 A |
| Ισχύς κινητήρα Max pump power | 2,2 kW (3 hp) |
| Πίεση εκκίνησης Start up pressure | 10 bar |
| Μέγιστη πίεση λειτουργίας Max operating pressure | 15 bar |
| Μέγιστη θερμοκρασία νερού Max water temperature | 80°C |
| Μέγιστη θερμοκρασία περιβάλλοντος Max environment temperature | 40°C |
| Βαθμός προστασίας Protection class | IP68 |
| Στόμιο αναρρόφησης-κατάθλιψης Suction depression-diameter | 1" |



ΕΛΕΓΚΤΗΣ ΠΙΕΣΗΣ COMPACT 2 PRESSURE CONTROL COMPACT 2

MADE IN
SPAIN
PREMIUM QUALITY



- Αντικαθιστά το πιεστικό δοχείο.
- Δίνει εντολή εκκίνησης στην αντλία όταν υπάρχει πτώση πίεσης στο δίκτυο.
- Διακόπτει τη λειτουργία της αντλίας όταν δεν υπάρχει νερό στο δίκτυο.
- Εύρος ρύθμισης έναρξης της πίεσης δικτύου έως 3 bar με προγραμματισμένη πίεση στα 1,5 bar.
- Αυτόματη επανεκκίνηση σε περίπτωση βλάβης.
- Όταν η αντλία είναι απενεργοποιημένη το COMPACT 2 διενεργεί ελέγχους κάθε 30 λεπτά όλο το 24ωρο για την αποκατάσταση της πίεσης στο δίκτυο.
- Διαθέτει ρυθμιστή πίεσης, μανόμετρο, βαλβίδα αντεπιστροφής και καλώδιο, κουμπί RESET, και 3 λυχνίες led για την ένδειξη λειτουργίας του συστήματος (POWER-ON-FAILURE).
- Εύκολη εγκατάσταση με μηδενική συντήρηση.
- Ηλεκτρονικό κύκλωμα με προστατευτικό κάλυμμα εύκολο στην αντικατάσταση.
- Προστασία από υπερφόρτωση.
- Replaces the expansion tank.
- Gives a start order to the pump when there is pressure failure on the net.
- Interrupts the operation of the pump when there is no water in the net.
- Control range of network start up pressure up to 3 bar with programmed starting pressure at 1,5 bar.
- Auto-restart in case of malfunction.
- Automatic retest when the dry run protection system is out of order every 30 minutes continuously for 24 hours.
- Contains pressure regulator, manometer, non return valve, cable, reset button, 3 led indicators (POWER-ON-FAILURE).
- Easy to install with zero maintenance.
- Electronic circuit with protective cover, easy to replace.
- Over load protection.

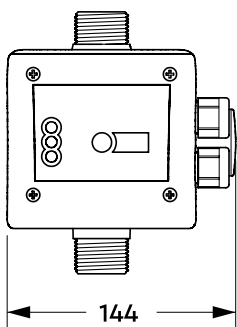
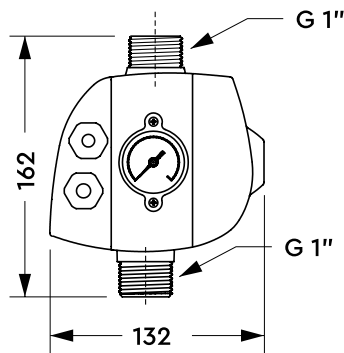

Τεχνικά Χαρακτηριστικά Technical Characteristics

| | |
|--|------------------------------|
| Μοντέλο Model | C310144MC K |
| Τάση Power supply voltage | ~1 × 110÷230 Vac 50/60 Hz |
| Ένταση ρεύματος Max current | 16 A |
| Ισχύς κινητήρα Max pump power | 1,5 kW (2 hp) |
| Πίεση εκκίνησης Start up pressure | 1,5 ÷ 3,5 bar |
| Μέγιστη πίεση λειτουργίας Max operating pressure | 10 bar |
| Μέγιστη παροχή νερού Max flow | 8m ³ /h |
| Μέγιστη θερμοκρασία νερού Max water temperature | 50°C |
| Βαθμός προστασίας Protection class | IP65 |
| Στόμιο αναρρόφησης-κατάθλιψης Suction depression-diameter | 1" |
| Βάρος Weight | 0,72 kg |



ΨΗΦΙΑΚΟΣ ΕΛΕΓΚΤΗΣ ΠΙΕΣΗΣ DIGIMATIC DIGITAL PRESSURE CONTROL DIGIMATIC

MADE IN
SPAIN
PREMIUM QUALITY



- Αντικαθιστά το πιεστικό δοχείο.
- Δίνει εντολή εκκίνησης στην αντλία όταν υπάρχει πτώση πίεσης στο δίκτυο.
- Διακόπτει τη λειτουργία της αντλίας όταν δεν υπάρχει νερό στο δίκτυο.
- Εύρος ρύθμισης έναρξης της πίεσης δικτύου έως 4 bar με προγραμματισμένη πίεση στα 1,5 bar.
- Αυτόματη επανεκκίνηση σε περίπτωση βλάβης.
- Όταν η αντλία είναι απενεργοποιημένη το DIGIMATIC διενεργεί ελέγχους κάθε 30 λεπτά όλο το 24ωρο για την αποκατάσταση της πίεσης στο δίκτυο.
- Διαθέτει ψηφιακό πίνακα με ενδείξεις bar/psi, μετρητή πίεσης, αισθητήρα ρεύματος με άμεση ψηφιακή ανάγνωση, εσωτερικό αισθητήρα πίεσης καθώς και ενσωματωμένο αισθητήρα ροής.
- Εύκολη εγκατάσταση με μηδενική συντήρηση.
- Προστασία από υπερφόρτωση.
- Χαμηλή κατανάλωση ρεύματος.
- Replaces the expansion tank.
- Gives a start order to the pump when there is pressure failure on the net.
- Interrupts the operation of the pump when there is no water on the net.
- Wide control range of network start up pressure up to 4 bar with programmed starting pressure at 1,5 bar.
- Auto-restart in case of malfunction.
- Automatic retest when the dry run protection system is out of order every 30 minutes continuously for 24 hours.
- Digital panel with bar/psi indication, pressure gauge, current sensor with direct digital reading, internal pressure sensor and integrated flow sensor.
- Easy to install with zero maintenance.
- Over load protection.
- Low current consumption.

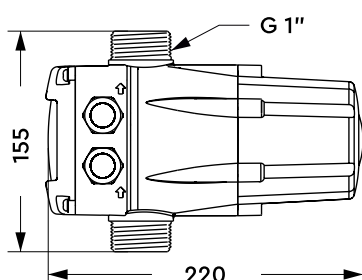
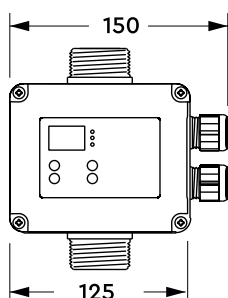

Τεχνικά Χαρακτηριστικά Technical Characteristics

| Μοντέλο Model | DIGIMATIC 2 / U50001C |
|--|--|
| Τάση Power supply voltage | ~1 × 110-230 V (multiVolt) 50/60 Hz |
| Ένταση ρεύματος Max current | 16 A |
| Ισχύς κινητήρα Max pump power | 2,2 kW (3 hp) |
| Πίεση εκκίνησης Start up pressure | 0,5 ÷ 7,0 bar |
| Πίεση παύσης Stop pressure | 1,0 ÷ 8,0 bar |
| Μέγιστη πίεση λειτουργίας Max operating pressure | 8,0 bar |
| Μέγιστη παροχή νερού Max flow | 8m ³ /h |
| Μέγιστη θερμοκρασία νερού Max water temperature | 50°C |
| Βαθμός προστασίας Protection class | IP65 |
| Στόμιο αναρρόφησης-κατάθλιψης Suction depression-diameter | 1/4" |
| Βάρος Weight | 1,3 kgr |



ΨΗΦΙΑΚΟΣ ΕΛΕΓΚΤΗΣ ΠΙΕΣΗΣ SWITCHMATIC 2 DIGITAL PRESSURE CONTROL SWITCHMATIC 2

MADE IN
SPAIN
PREMIUM QUALITY



- Διαχείριση εκκίνησης και διακοπής μονοφασικής αντλίας έως 2,2 kW (3HP).
- Δυνατότητα ρύθμισης 0,5 – 7 bar.
- Προστασία από ξηρά λειτουργία αντλίας.
- Προστασία υπέρτασης.
- Διακόπτης μέγιστης πίεσης.
- Διακόπτης ελάχιστης πίεσης.
- Αυτόματη επαναφορά συστήματος μετά από ακούσια διακοπή ρεύματος.
- Ενσωματωμένος μετρητής πίεσης.
- Start and shutdown management of a single-phase pump up to 2.2 kW (3HP).
- Setting range 0,5 – 7 bar.
- Protection against dry pump operation.
- Overvoltage protection.
- Maximum pressure switch.
- Minimum pressure switch.
- Automatic system reset after unintentional power failure.
- Built-in pressure gauge.

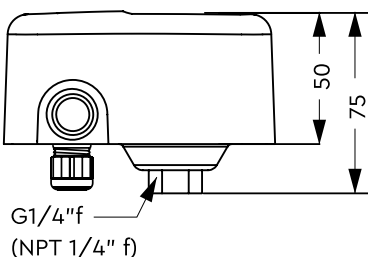
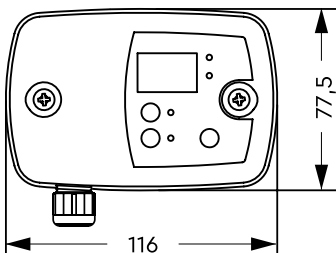

Τεχνικά Χαρακτηριστικά Technical Characteristics

| Μοντέλο Model | SWITCHMATIC 2 |
|--|------------------------------|
| Τάση Power supply voltage | ~1 × 110–230 Vac 50/60 Hz |
| Ένταση ρεύματος Max current | 16 A |
| Ισχύς κινητήρα Max pump power | 2,2 kW (3 hp) |
| Πίεση εκκίνησης Start up pressure | 0,5 ÷ 7,0 bar |
| Πίεση παύσης Stop pressure | 1,0 ÷ 8,0 bar |
| Μέγιστη πίεση λειτουργίας Max operating pressure | 8,0 bar |
| Μέγιστη παροχή νερού Max flow | 8m ³ /h |
| Μέγιστη θερμοκρασία νερού Max water temperature | 40°C |
| Μέγιστη θερμοκρασία περιβάλλοντος Max environment temperature | 50°C |
| Βαθμός προστασίας Protection class | IP55 |
| Στόμιο αναρρόφησης-κατάθλιψης Suction depression-diameter | 1" |
| Βάρος (χωρίς καλώδια) Weight (without cables) | 0,4 kgr |



Nature
inspires...

UNRIVALED QUALITY, ERGONOMIC DESIGN, CERTIFIED MATERIALS

We exclusively produce only high-quality products, using excellent materials and raw materials in the specially designed space of our factory, equipped with the latest technology machines and specialized personnel.

We carefully choose only the best products to ensure the most excellent result for you.

We offer only for you, only selected products that are environmentally friendly, combining high quality at competitive prices with the sole purpose of making your life easier by saving you time and money.



SACQUA
SOURCE_{SA}

The power in water!

www.acquasource.gr



AQUA SOURCE SA

Nick Staras

Εξοπλισμός Πισίνας
Χημικά

Σάουνα
Υδρομασάζ

Χαμάμ

Συντριβάνια

C
E
R
T
I
F
I
C
A
T
E

O
F

R
E
G
I
S
T
R
A
T
I
O
N



INSPECTIONS CERTIFICATIONS BUSINESS

**This is to certify that
ACQUA SOURCE S.A.**

**15 SOURI STREET
12131 PERISTERI, ATTIKI, GREECE**

*operates a quality management system which has
been assessed as conforming to*

ISO 9001:2015

for the scope of activities

**Design, manufacturing and sales of swimming pools,
water fountains, relevant accessories and
consumables**

Certificate No: QMS/80504 Issue Date: 30 April 2024

Initial Certification: 4 May 2018

**Valid until 3 May 2027 subject to adherence to the agreed ongoing audit
program, successful conclusion following each audit and endorsement of
certification, in compliance with ICB Regulations**

Signed for and on behalf of

Managing Director



**CERTRACO MANAGEMENT TEAM LTD
56 KYRIAKOU MATSI,
2368 AGIOS DOMETIOS,
NICOSIA, CYPRUS
TEL: 00357 97736203
EMAIL: management@certraco.com,
admin@certraco.com**



INSPECTIONS CERTIFICATIONS BUSINESS

**This is to certify that
ACQUA SOURCE S.A.**

**15 SOURI STREET
12131 PERISTERI, ATTIKI, GREECE**

*operates an environmental management system
which has been assessed as conforming to*

ISO 14001:2015

for the scope of activities

**Design, manufacturing and sales of swimming pools,
water fountains, relevant accessories and
consumables**

Certificate No: EMS/80504 Issue Date: 30 April 2024

Initial Certification: 4 May 2018

**Valid until 3 May 2027 subject to adherence to the agreed ongoing audit
program, successful conclusion following each audit and endorsement of
certification, in compliance with ICB Regulations**

Signed for and on behalf of

Managing Director

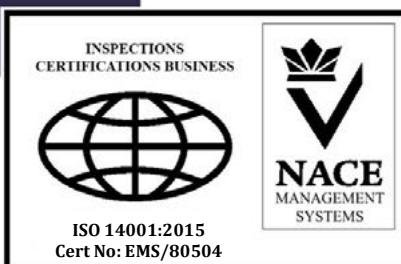

**CERTRACO MANAGEMENT TEAM LTD
56 KYRIAKOU MATSI,
2368 AGIOS DOMETIOS,
NICOSIA, CYPRUS
TEL: 00357 97736203
EMAIL: management@certraco.com,
admin@certraco.com**



INSPECTIONS CERTIFICATIONS BUSINESS

**This is to certify that
ACQUA SOURCE S.A.**

15 SOURI STREET

12131 PERISTERI, ATTIKI, GREECE

*operates an occupational health and safety management
system which has been assessed as conforming to*

ISO 45001:2018

for the scope of activities

**Design, manufacturing and sales of swimming pools,
water fountains, relevant accessories and
consumables**

Certificate No: OHSAS/80504 Issue Date: 30 April 2024

Initial Certification: 4 May 2018

**Valid until 3 May 2027 subject to adherence to the agreed ongoing audit
program, successful conclusion following each audit and endorsement of
certification, in compliance with ICB Regulations**

Signed for and on behalf of

Managing Director



**CERTRACO MANAGEMENT TEAM LTD
56 KYRIAKOU MATSI,
2368 AGIOS DOMETIOS,
NICOSIA, CYPRUS
TEL: 00357 97736203
EMAIL: management@certraco.com,
admin@certraco.com**





Manufacturer of swimming pool and fountain products

Filters, pumps, white goods, pool lights, ladders, aquatic games, slides, diving boards, cleaning equipment, PVC fittings, fountain jets, fountain lights

ACQUA SOURCE ABEE

Manufacturer of swimming pool and fountain products

15 Sourì str., 121 31 Peristeri, Athens, Greece

Τηλ. & Fax: +30 210 5721058, +30 210 5771863, +30 210 5774345



E-mail: info@acquasource.gr

www.acquasource.gr